The Health and Safety Team (Nov 24)

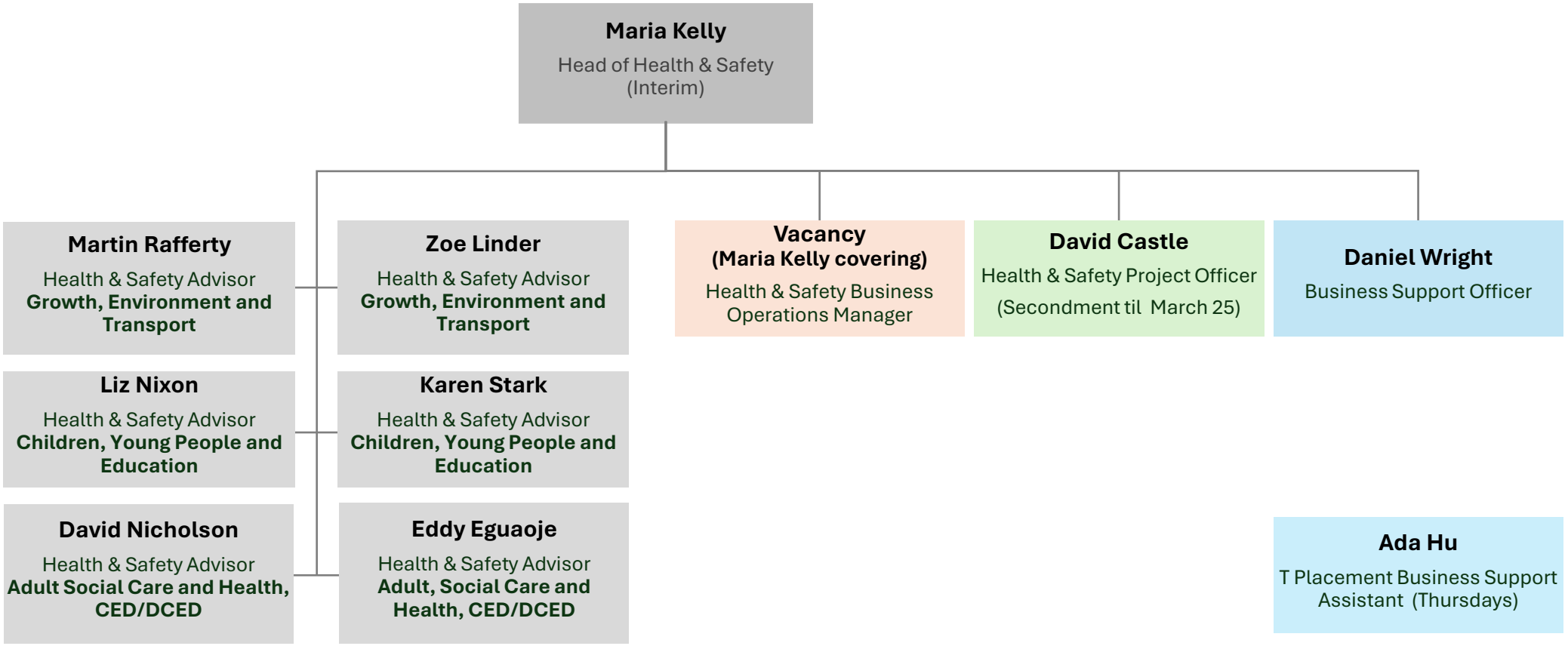

H&S Advice Line 03000 418456
healthandsafety@kent.gov.uk