

Education and Young People's Services

Young People Not in Education, Employment or Training (NEET)

Monthly Report - March 2017

Produced by: Management Information, KCC

Publication Date: 19-Apr-17

The figures are based on the monthly submission made to DfE via NCCIS for Kent County Council . Academic age is the age of the young person on 31st August (i.e.: prior to the start of the academic year). The figures include Y12 & Y13 (academic age 16 & 17) with a Kent County Council area postcode as their primary address.

The 2016 NEET and NK figures do not have weighting from September



Headlines

NEETs as a percentage of the Year 12 & Year 13 (16-17 academic age group)

	Total	Y12	Y13		Total	Y12	Y13
Jan-16	3.3%	2.5%	4.0%	Jan-17	3.0%	1.9%	4.1%
Feb-16	3.6%	2.7%	4.4%	Feb-17	3.3%	2.3%	4.3%
Mar-16	3.7%	2.8%	4.6%	Mar-17	3.2%	2.3%	4.1%

Not Knowns as a percentage of the Year 12 & Year 13 (16-17 academic age group)

	Total	Y12	Y13		Total	Y12	Y13
Jan-16	5.4%	3.0%	7.8%	Jan-17	3.2%	1.9%	4.4%
Feb-16	4.7%	2.5%	6.9%	Feb-17	3.1%	1.8%	4.3%
Mar-16	4.4%	2.4%	6.4%	Mar-17	2.8%	1.6%	3.9%

Participation as a percentage of the Year 12 & Year 13 (16-17 academic age group)

	Total	Y12	Y13		Total	Y12	Y13
Jan-16	87.9%	92.6%	83.2%	Jan-17	90.9%	95.1%	86.8%
Feb-16	88.2%	92.8%	83.5%	Feb-17	90.5%	94.6%	86.4%
Mar-16	88.0%	92.6%	83.3%	Mar-17	90.5%	94.6%	86.6%

NEET & NK as a percentage of the Year 12 & Year 13 (16-17 academic age group)

	Total	Y12	Y13		Total	Y12	Y13
Jan-16	8.7%	5.5%	11.8%	Jan-17	6.1%	3.8%	8.4%
Feb-16	8.3%	5.2%	11.3%	Feb-17	6.4%	4.1%	8.6%
Mar-16	8.1%	5.2%	10.9%	Mar-17	6.0%	3.9%	8.0%

Headline Commentary

Progress has been made in March for both NEET and Not Known populations. The NEETs have decreased by 0.1% down to 3.2% (1,094 young people), and the Not Knowns have decreased by 0.3% down to 2.8%.

The NEET population of 1,094 young people comprises 388 in the year 12 age group and 706 in the year 13 age group.

The Participation rate remains the same as last month, and at 90.5% is 2.5 percentage points higher than the same point last year.

District performance for NEET varies from 1.68% in Sevenoaks to 5.0% in Thanet, though most districts are between 2.5% and 3.5%. Ashford, Canterbury, Gravesham, Tonbridge and Malling, and Tunbridge Wells all reduced their proportions of NEET young people in March from the previous month. NEET proportions rose in Dartford, Dover and Thanet, whilst they remained the same in Maidstone, Sevenoaks, Shepway and Swale.

District performance for Not Knowns is less varied, and ranges from 2.27% in Canterbury to 3.35% in Dover. All districts, with the exception of Maidstone, reduced their Not Known percentages in March, which is very encouraging progress, especially as the overall Kent NEET percentage also reduced.

62% of NEET young people have been NEET for 27 weeks or more. In the same month last year this figure was 71%, so there has been some progress in tackling the long-term NEET population.

Education and Young People's Services Performance Management

NEET Monthly Report - Kent

Table 1						Not knowns										
	Total Cohort Y12 & Y13	No. NEET Y12 & Y13	% NEET Y12 & Y13	NEET Target Y12 & Y13 Jan 2017	Diff from target	No. NEET Y12	% NEET Y12	No. NEET Y13	% NEET Y13	No. Y12	% Y12	No. Y13	% Y13	Total	% of cohort	
Kent	34,055	1,094	3.24%	2.50%	-0.74%	388	2.33%	706	4.13%	270	1.61%	676	3.90%	946	2.78%	
Ashford	3,034	90	3.01%	2.10%	-0.90%	33	2.25%	57	3.74%	21	1.43%	62	3.97%	83	2.74%	
Canterbury	3,090	83	2.75%	2.04%	-0.71%	22	1.51%	61	3.91%	19	1.29%	51	3.16%	70	2.27%	
Dartford	2,311	72	3.13%	2.54%	-0.59%	29	2.59%	43	3.64%	22	1.96%	53	4.46%	75	3.25%	
Dover	2,475	73	2.97%	2.79%	-0.18%	20	1.65%	53	4.25%	28	2.30%	55	4.38%	83	3.35%	
Gravesham	2,557	97	3.87%	2.52%	-1.35%	36	2.87%	61	4.88%	23	1.81%	46	3.57%	69	2.70%	
Maidstone	3,630	103	2.86%	2.49%	-0.37%	39	2.17%	64	3.55%	27	1.50%	80	4.37%	107	2.95%	
Sevenoaks	2,384	40	1.68%	1.64%	-0.04%	14	1.23%	26	2.09%	24	2.11%	53	4.26%	77	3.23%	
Shepway	2,460	81	3.34%	3.03%	-0.31%	32	2.65%	49	4.03%	17	1.40%	48	3.86%	65	2.64%	
Swale	3,433	150	4.42%	3.04%	-1.38%	55	3.23%	95	5.61%	27	1.57%	63	3.67%	90	2.62%	
Thanet	3,310	165	5.00%	3.49%	-1.51%	57	3.45%	108	6.57%	35	2.11%	60	3.63%	95	2.87%	
Tonbridge & Malling	2,830	77	2.72%	1.67%	-1.05%	25	1.80%	52	3.62%	19	1.36%	52	3.62%	71	2.51%	
Tunbridge Wells	2,541	63	2.50%	1.65%	-0.85%	26	2.09%	37	2.90%	8	0.64%	53	4.09%	61	2.40%	

Table 1b				
Y12 & Y13 NEET & Not Known Ranking	% NEET Y12 & Y13	% Not Known Y12 & Y13	Combined total	Ranking
Kent	3.24%	2.78%	5.99%	
Ashford	3.01%	2.74%	5.70%	5
Canterbury	2.75%	2.27%	4.95%	3
Dartford	3.13%	3.25%	6.36%	9
Dover	2.97%	3.35%	6.30%	8
Gravesham	3.87%	2.70%	6.49%	10
Maidstone	2.86%	2.95%	5.79%	6
Sevenoaks	1.68%	3.23%	4.91%	2
Shepway	3.34%	2.64%	5.93%	7
Swale	4.42%	2.62%	6.99%	11
Thanet	5.00%	2.87%	7.85%	12
Tonbridge & Malling	2.72%	2.51%	5.23%	4
Tunbridge Wells	2.50%	2.40%	4.88%	1

Table 2												
Y12 & Y13 NEET % Trends	Sep-16	Oct-16	Nov-16	Dec-16	Jan-17	Feb-17	Mar-17	Apr-17	May-17	Jun-17	Jul-17	Aug-17
Kent	2.47	2.10	2.54	2.92	2.98	3.31	3.24					
Ashford	2.11	2.03	1.98	2.79	2.91	3.38	3.01					
Canterbury	2.70	2.27	2.63	3.32	3.10	3.34	2.75					
Dartford	1.96	1.68	2.01	2.47	2.69	3.04	3.13					
Dover	2.20	1.78	2.34	2.51	2.44	2.64	2.97					
Gravesham	3.06	2.42	3.01	3.28	3.32	3.91	3.87					
Maidstone	2.87	2.35	2.76	2.85	2.60	2.85	2.86					
Sevenoaks	1.12	0.86	1.28	1.35	1.34	1.68	1.68					
Shepway	2.32	1.84	2.15	2.43	2.88	3.34	3.34					
Swale	3.91	2.93	3.66	4.40	4.52	4.43	4.42					
Thanet	2.86	2.69	3.02	3.66	4.04	4.85	5.00					
Tonbridge & Malling	1.93	1.70	2.34	2.47	2.68	2.89	2.72					
Tunbridge Wells	1.76	1.95	2.64	2.68	2.45	2.62	2.50					

Table 2b												
Historical data Y12 & Y13 NEET % not weighted	Sep-15	Oct-15	Nov-15	Dec-15	Jan-16	Feb-16	Mar-16	Apr-16	May-16	Jun-16	Jul-16	Aug-16
Kent	2.13	2.02	2.59	3.10	3.31	3.59	3.76	3.89	4.16	4.14	3.26	4.54
Ashford	1.78	1.50	2.05	2.37	2.63	2.86	3.02	3.10	3.36	3.23	3.23	3.66
Canterbury	1.95	2.01	2.66	3.52	4.09	4.57	4.57	4.45	4.36	4.34	4.48	4.66
Dartford	1.95	1.95	2.37	3.27	3.39	3.57	3.54	3.97	4.37	4.29	4.59	4.76
Dover	2.03	1.88	2.53	3.15	2.60	3.03	3.43	3.48	4.31	4.32	4.28	4.47
Gravesham	2.45	2.81	3.04	3.62	4.10	4.17	4.37	4.10	4.22	4.50	4.78	5.67
Maidstone	1.85	1.91	2.58	3.21	3.40	3.60	3.62	3.80	3.99	3.99	3.79	5.67
Sevenoaks	1.61	1.56	1.94	2.38	2.26	2.47	2.39	2.36	2.36	2.65	2.40	2.53
Shepway	2.58	2.34	2.55	2.55	3.24	3.68	3.72	4.12	4.42	4.65	4.85	4.85
Swale	3.06	2.76	3.67	4.10	4.28	4.89	5.49	5.85	6.14	5.76	6.22	6.56
Thanet	2.36	2.19	3.08	3.56	3.89	3.73	4.05	4.02	4.60	4.41	4.39	4.92
Tonbridge & Malling	1.89	1.55	1.99	2.39	2.59	2.90	3.22	3.30	3.37	3.47	3.34	3.41
Tunbridge Wells	1.81	1.69	2.23	2.65	2.80	3.13	2.98	3.48	3.89	3.77	3.81	4.06

Education and Young People's Services Performance Management
NEET Monthly Report - Kent

Table 3												
Y12 & Y13 Not Known % Trends	Sep-16	Oct-16	Nov-16	Dec-16	Jan-17	Feb-17	Mar-17	Apr-17	May-17	Jun-17	Jul-17	Aug-17
Kent	5.51	2.45	6.50	4.67	3.18	3.11	2.78					
Ashford	4.30	2.40	7.67	4.75	3.16	3.03	2.74					
Canterbury	4.72	2.62	5.96	4.11	2.90	2.68	2.27					
Dartford	4.52	2.07	8.20	5.83	3.80	3.63	3.25					
Dover	5.03	2.06	6.57	5.02	3.62	3.59	3.35					
Gravesham	8.12	2.76	6.21	4.82	2.97	2.97	2.70					
Maidstone	5.32	2.70	5.20	4.09	3.10	2.94	2.95					
Sevenoaks	3.01	1.08	7.27	5.39	3.61	3.48	3.23					
Shepway	5.85	2.15	6.12	4.18	3.00	3.05	2.64					
Swale	8.57	3.35	5.78	4.55	3.25	3.43	2.62					
Thanet	7.46	3.13	6.83	4.94	3.44	3.26	2.87					
Tonbridge & Malling	4.93	2.00	6.50	4.94	2.68	2.68	2.51					
Tunbridge Wells	4.08	2.32	6.46	3.91	2.74	2.79	2.40					

Table 4											
	NEETs based on length of time in NEET (Y12-Y13)					Equivalent - March 2016 (16-18)					
	0-6 weeks	7-13 weeks	14-26 weeks	27-52 weeks	52+ weeks	0-6 weeks	7-13 weeks	14-26 weeks	27-52 weeks	52+ weeks	
Kent	58	121	238	463	214	99	300	350	1014	824	
Ashford	4	16	23	35	12	13	27	25	74	48	
Canterbury	6	7	14	36	20	5	30	44	105	79	
Dartford	2	9	23	27	11	3	11	16	81	48	
Dover	5	9	13	35	11	10	27	23	40	61	
Gravesham	6	7	18	41	25	15	29	26	92	74	
Maidstone	4	10	27	35	27	3	26	38	110	80	
Sevenoaks	2	6	8	16	8	2	9	11	67	48	
Shepway	1	12	19	34	15	5	20	23	64	58	
Swale	6	15	29	67	33	16	51	63	135	99	
Thanet	13	20	36	75	21	12	35	38	87	97	
Tonbridge & Malling	6	5	14	35	17	8	17	25	73	70	
Tunbridge Wells	3	5	14	27	14	7	18	18	86	62	

Table 4b												
Progress RPA - Participating												
% Y12	Sep-16	Oct-16	Nov-16	Dec-16	Jan-17	Feb-17	Mar-17	Apr-17	May-17	Jun-17	Jul-17	Aug-17
Kent	42.64%	88.61%	93.40%	94.18%	95.05%	94.60%	94.50%					
Ashford	50.03%	88.32%	93.36%	94.13%	95.17%	94.60%	94.80%					
Canterbury	59.41%	91.15%	94.82%	95.31%	95.98%	96.00%	96.20%					
Dartford	38.66%	82.09%	92.24%	93.20%	95.04%	94.10%	94.20%					
Dover	42.96%	89.55%	93.13%	94.28%	95.23%	95.10%	94.70%					
Gravesham	31.37%	90.00%	93.15%	93.91%	94.97%	94.20%	93.90%					
Maidstone	50.11%	91.24%	93.86%	94.35%	94.77%	94.80%	94.50%					
Sevenoaks	42.78%	86.46%	93.44%	94.67%	96.20%	95.40%	95.10%					
Shepway	37.41%	83.94%	93.23%	94.71%	95.53%	94.90%	95.20%					
Swale	42.76%	88.90%	92.60%	92.99%	93.50%	92.90%	92.90%					
Thanet	34.43%	88.30%	93.12%	93.14%	94.08%	93.20%	92.90%					
Tonbridge & Malling	38.31%	91.07%	93.96%	94.54%	95.41%	95.20%	95.30%					
Tunbridge Wells	38.54%	89.49%	93.74%	95.35%	95.67%	95.30%	95.50%					

Table 4c												
Progress RPA - Participating												
% Y13	Sep-16	Oct-16	Nov-16	Dec-16	Jan-17	Feb-17	Mar-17	Apr-17	May-17	Jun-17	Jul-17	Aug-17
Kent	41.30%	80.14%	84.12%	85.64%	86.79%	86.40%	86.60%					
Ashford	44.00%	79.11%	81.65%	83.80%	85.05%	84.40%	84.60%					
Canterbury	51.02%	82.09%	84.76%	86.29%	87.30%	87.10%	87.80%					
Dartford	42.76%	78.38%	82.93%	85.00%	86.60%	86.60%	86.60%					
Dover	41.47%	82.15%	84.34%	85.78%	87.64%	87.20%	87.20%					
Gravesham	35.14%	81.79%	85.10%	85.40%	86.89%	86.40%	86.00%					
Maidstone	48.92%	76.20%	85.28%	86.61%	87.10%	86.70%	87.00%					
Sevenoaks	36.83%	81.51%	85.97%	87.83%	88.82%	88.50%	88.90%					
Shepway	36.24%	85.06%	86.25%	87.71%	88.19%	87.40%	87.50%					
Swale	37.05%	79.50%	83.24%	83.58%	84.28%	84.60%	85.10%					
Thanet	35.18%	78.56%	82.69%	84.38%	85.30%	84.70%	84.40%					
Tonbridge & Malling	36.28%	78.66%	83.56%	85.38%	87.38%	86.70%	87.10%					
Tunbridge Wells	48.24%	81.10%	84.37%	86.88%	88.28%	87.90%	88.60%					

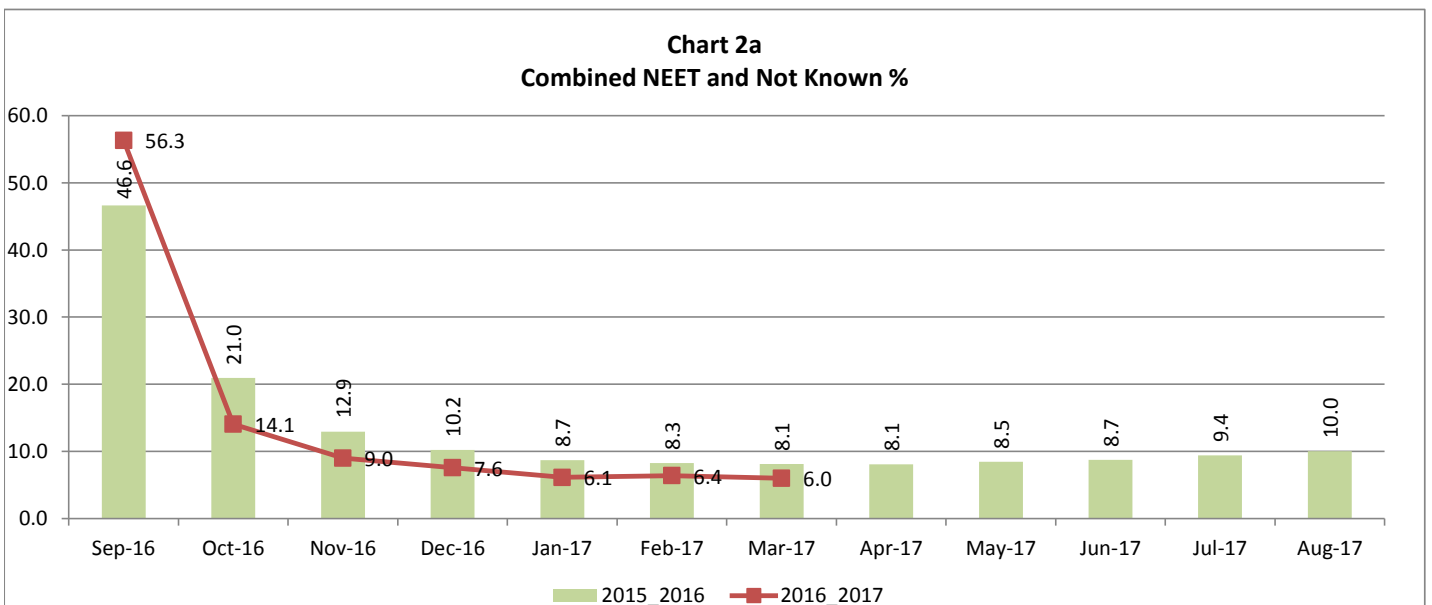
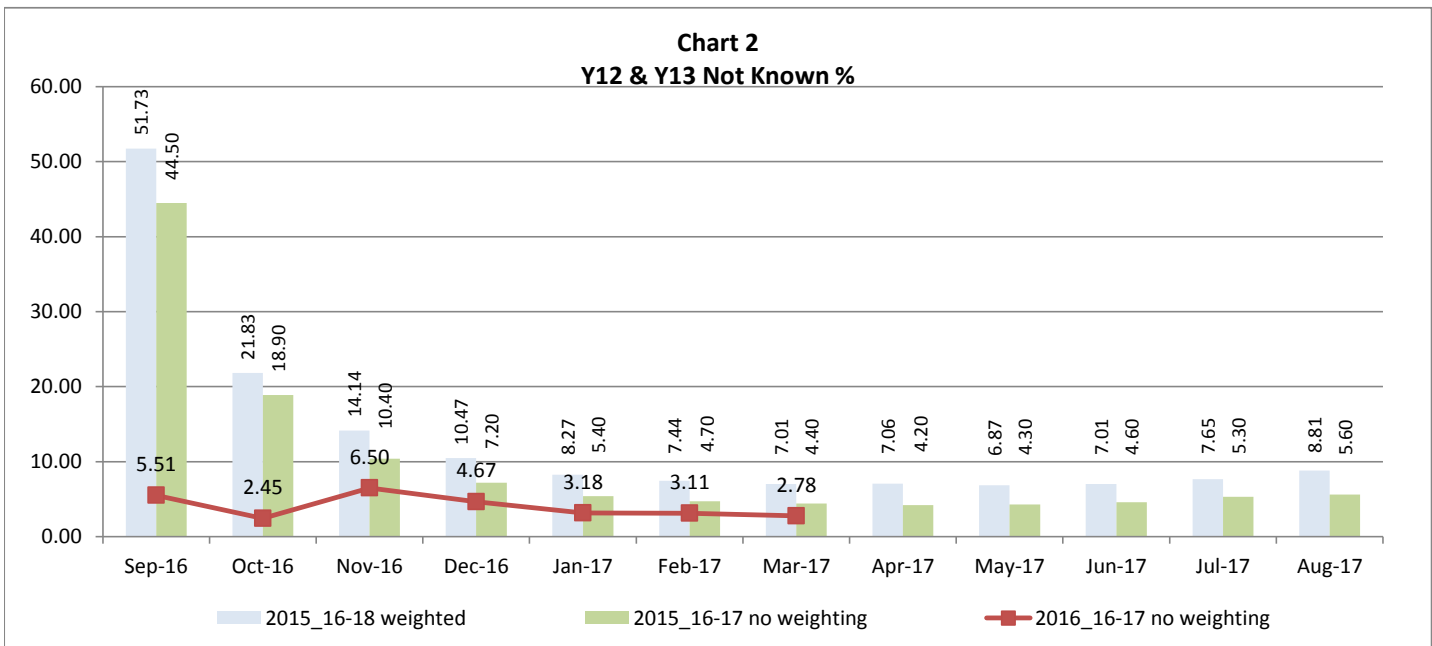
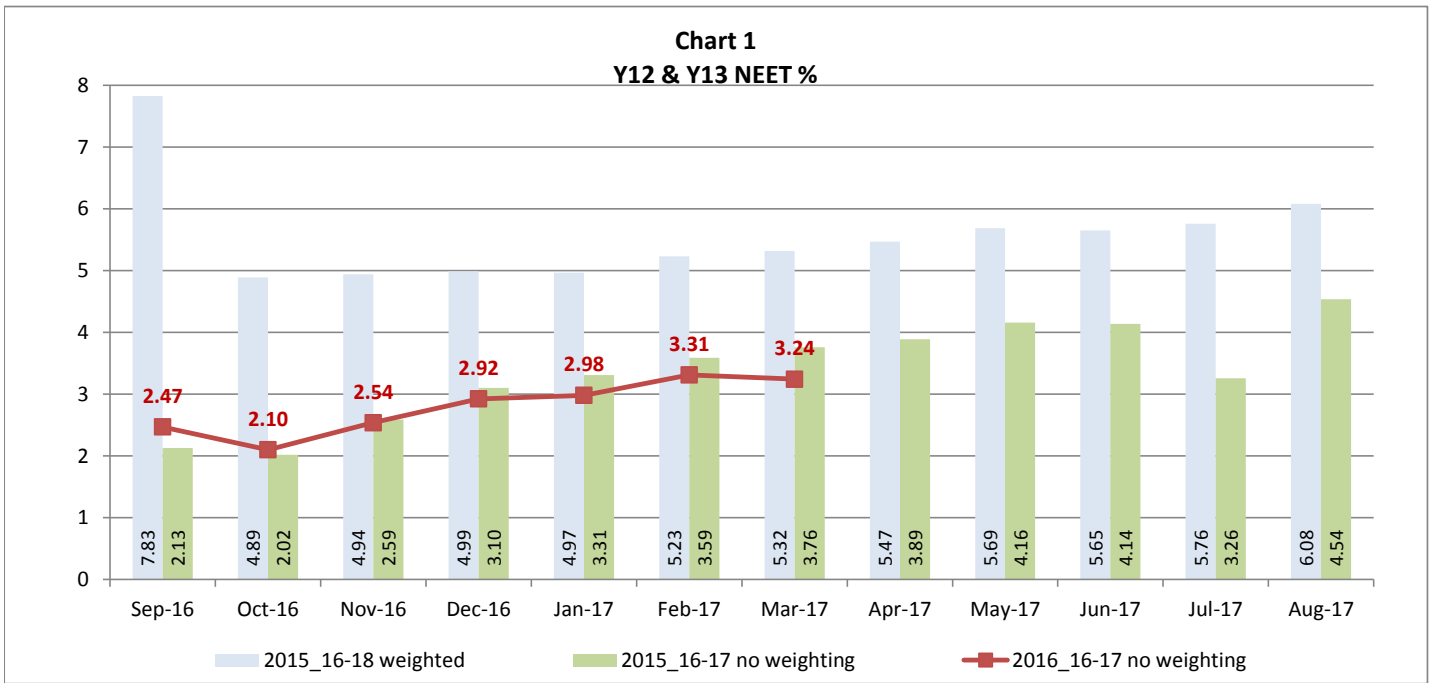

Education and Young People's Services Performance Management NEET Monthly Report - Kent

Table 5													
Y12 & Y13 cohort by Vulnerable Group	Mar-16	Apr-16	May-16	Jun-16	Jul-16	Aug-16	Sep-16	Oct-16	Nov-16	Dec-16	Jan-17	Feb-17	Mar-17
Children in Care (CIC)	1073	1064	1067	1078	1062	1050	1022	777	936	869	838	658	596
subset CIC resp. not known	0	0	0	0	0	0	0	0	0	0	0	0	0
subset CIC KCC responsibility	865	860	866	860	844	832	648	409	691	718	704	490	468
subset CIC OOC responsibility	208	203	201	199	198	198	198	75	138	137	128	126	118
Caring for own child	287	300	314	336	346	358	73	78	84	91	98	109	135
Asylum seeker	523	526	536	551	552	547	562	326	622	396	599	356	341
Carer not own child	78	80	83	87	90	92	56	21	59	24	62	29	32
Substance Misuse	63	64	63	63	63	66	40	17	40	19	40	18	19
Care Leaver (CL)	190	192	207	208	216	228	8	19	27	41	48	215	262
subset CL resp. not known	1	1	1	1	1	1	1	1	1	1	1	1	1
subset CL KCC responsibility	178	180	194	194	193	193	193	3	23	38	45	212	259
subset CL OOC responsibility	11	11	12	12	12	12	12	1	2	2	1	2	2
Supervised by YOT	180	178	180	183	138	119	163	129	138	114	121	111	103
Pregnancy	177	190	199	208	209	217	124	53	138	66	145	66	74
Parent not caring for own child	8	8	8	8	8	8	6	1	6	1	6	1	1
SEND (16-18 year olds)	2208	2231	2230	2230	2228	2242	2224	2221	2214	2217	2198	2199	2193
SEND (19+ year olds)	375	341	323	245	203	157	924	929	916	885	792	759	727
SEND with EHCP flag											1740	1753	1758
Total SEND vulnerable group	2583	2572	2553	2475	2431	2399	3148	3150	3130	3102	2990	2958	2920
Total 16-18 cohort with at least one vulnerable group	3900	3941	3982	4020	3998	4021							
Total 16-17 cohort with at least one vulnerable group							2394	2403	2470	2524	2501	2485	2491
Post Stat PRU											1	0	0

Table 6													
Y12 & Y13 NEET by Vulnerable Group	Mar-16	Apr-16	May-16	Jun-16	Jul-16	Aug-16	Sep-16	Oct-16	Nov-16	Dec-16	Jan-17	Feb-17	Mar-17
Children in Care (CIC)	112	103	105	107	107	111	75	47	68	81	79	68	59
subset CIC resp. not known	0	0	0	0	0	0	0	0	0	0	0	0	0
subset CIC KCC responsibility	91	83	86	84	75	75	52	35	53	71	71	57	52
subset CIC OOC responsibility	21	20	19	19	19	19	19	4	4	5	8	7	6
Caring for own child	220	230	243	256	265	275	53	51	58	65	70	79	108
Asylum seeker	6	4	3	4	5	4	4	0	3	2	6	0	0
Carer not own child	31	31	34	36	39	42	22	8	22	11	24	15	14
Substance Misuse	14	17	15	16	16	20	10	9	12	12	10	11	13
Care Leaver (CL)	48	59	65	65	71	73	1	1	4	9	13	39	42
subset CL resp. not known	0	4	0	0	0	0	0	0	0	0	0	0	0
subset CL KCC responsibility	43	50	60	60	59	59	59	0	23	38	45	38	41
subset CL OOC responsibility	5	5	5	5	5	5	5	1	2	2	1	1	1
Supervised by YOT	73	72	70	69	55	51	54	39	41	40	37	36	30
Pregnancy	132	142	147	156	159	164	99	38	111	55	117	52	55
Parent not caring for own child	4	3	3	3	3	3	2	0	2	0	2	0	0
SEND (16-18 year olds)	265	264	272	282	288	296	162	144	184	200	209	238	228
SEND (19+ year olds)	43	37	27	20	14	5	124	118	112	106	89	82	73
SEND with EHCP flag											85	71	85
Total SEND vulnerable group	308	301	299	302	302	301	286	262	296	306	298	320	301
Total 16-18 NEET with at least one vulnerable group	783	800	827	853	870	904							
Total 16-17 NEET with at least one vulnerable group							239	226	285	334	338	375	386

Education and Young People's Services Performance Management NEET Monthly Report - Kent

Table 7													
Y12 & Y13 Not Knowns by Vulnerable Group	Mar-16	Apr-16	May-16	Jun-16	Jul-16	Aug-16	Sep-16	Oct-16	Nov-16	Dec-16	Jan-17	Feb-17	Mar-17
Children in Care (CIC)	21	16	25	32	38	50	481	94	115	23	9	6	4
subset CIC KCC responsibility	10	8	13	19	11	5	5	57	36	7	4	0	1
subset CIC OOC responsibility	11	8	12	5	11	11	11	32	21	15	4	6	3
Caring for own child	21	20	21	21	22	25	12	6	3	4	4	5	2
Asylum seeker	8	8	12	8	11	30	92	24	201	6	96	1	1
Carer not own child	8	8	9	11	10	11	18	2	11	1	15	2	2
Substance Misuse	7	7	7	6	8	10	20	4	16	2	18	3	1
Care Leaver (CL)	31	21	24	26	32	47	5	6	5	2	0	2	0
subset CL resp. not known	0	0	0	0	0	0	0	0	0	0	0	0	0
subset CL KCC responsibility	27	17	19	19	19	19	19	0	3	1	0	2	0
subset CL OOC responsibility	4	4	5	5	5	5	5	0	1	1	0	0	0
Supervised by YOT	12	10	12	16	16	13	53	17	10	2	2	2	4
Pregnancy	17	19	19	17	16	17	17	9	12	3	10	3	3
Parent not caring for own child	2	2	2	2	3	3	2	0	2	0	2	0	0
SEND (16-18 year olds)	116	126	129	134	187	222	1397	447	323	279	245	234	230
SEND (19+ year olds)	172	160	123	67	41	14	699	436	406	390	320	266	248
SEND with EHCP flag											178	167	144
Total SEND vulnerable group	288	286	252	201	228	236	2096	883	729	669	565	500	478
Total 16-18 not known with at least one vulnerable group	217	211	225	236	299	361							
Total 16-17 not known with at least one vulnerable group							1269	316	208	99	50	55	53

Table 8	2017		
	Y12	Y13	Y12 & 13 Total
Y12 & Y13 NEET Leavers & Joiners			
Leaving NEET Total	24	23	47
Education	0	0	0
Employment	5	4	9
Government supported training	14	12	26
Re-engagement Provision	0	0	0
Transfer to another LA	1	1	2
Age reached where no active record required	0	2	2
Left England so no longer active record	0	0	0
Found to be a duplicate record	0	1	1
Deceased	4	2	6
Custodial Sentence	0	0	0
Cannot Be Contacted	0	0	0
Refused to disclose activity	0	0	0
Unknown Activity	0	0	0
Other Reason	0	1	1
Joining NEET Total	74	67	141
Education	31	10	41
Employment	6	9	15
Training	4	5	9
Re-engagement Provision	0	0	0
From other area	22	34	56
Other (inc custodial sentence)	11	9	20
Difference (minus = Joiners>Leavers)	-50	-44	-94

2016		
Y12	Y13	Y12 & 13 Total
51	52	103
3	3	6
21	36	57
22	10	32
1	1	2
0	1	1
0	0	0
2	0	2
0	0	0
0	0	0
0	0	0
1	1	2
0	0	0
1	0	1
0	0	0
78	86	164
34	22	56
6	6	12
16	8	24
0	0	0
0	0	0
22	50	72
-27	-34	-61

Education and Young People's Services Performance Management
NEET Monthly Report - Kent

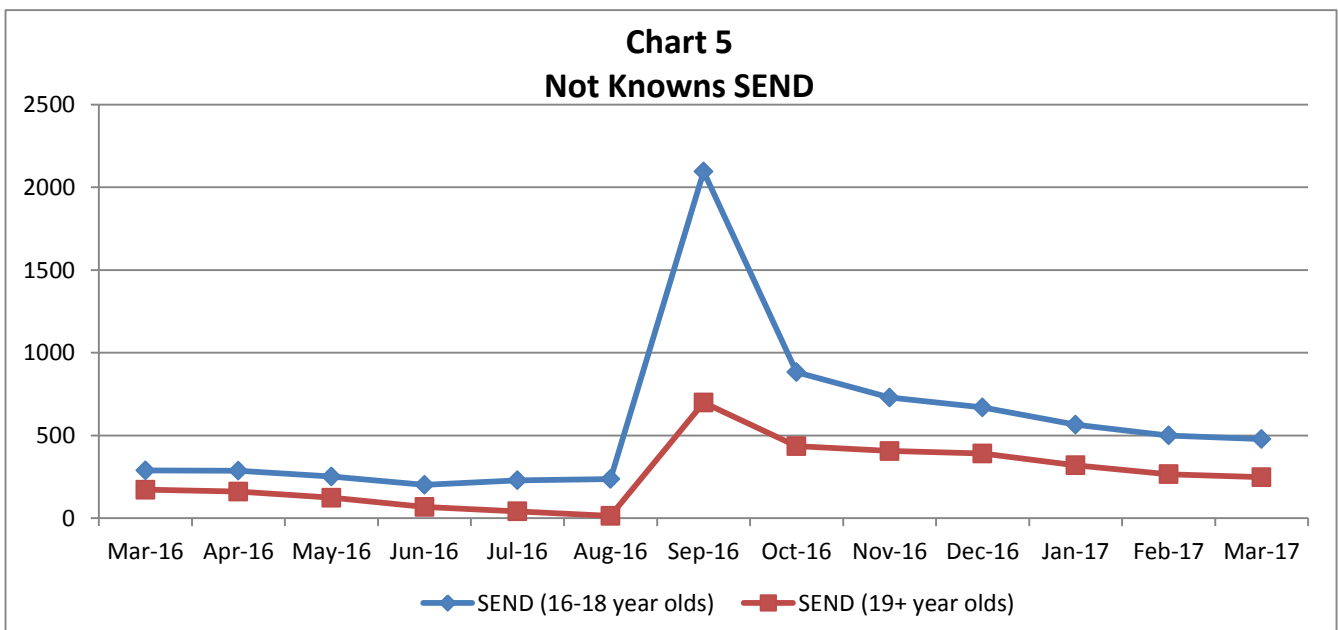
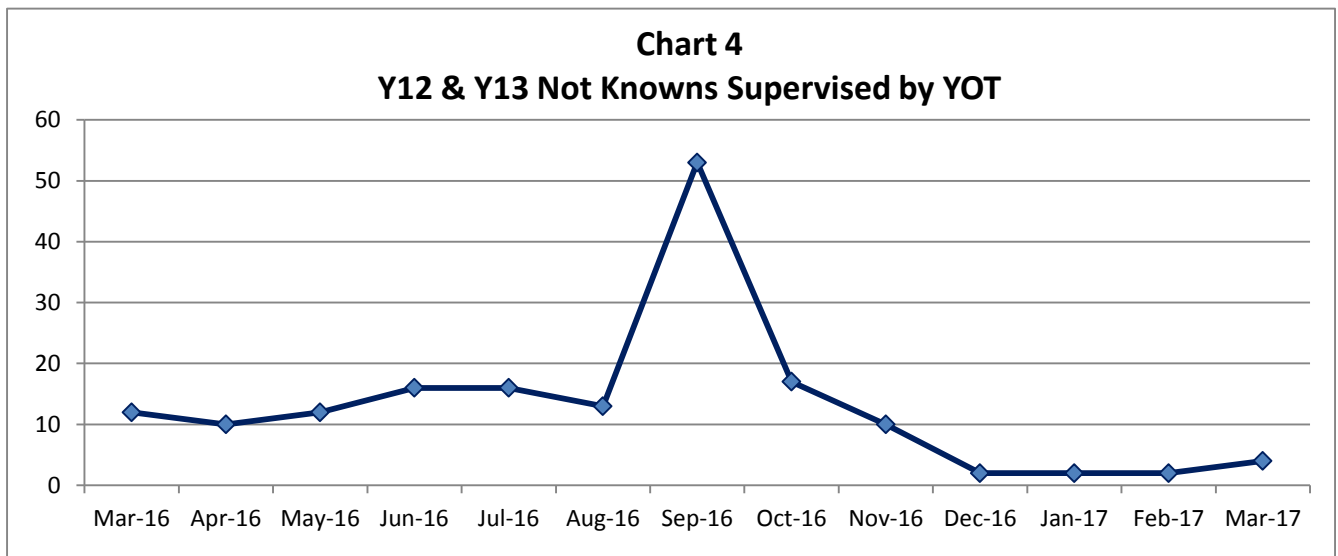
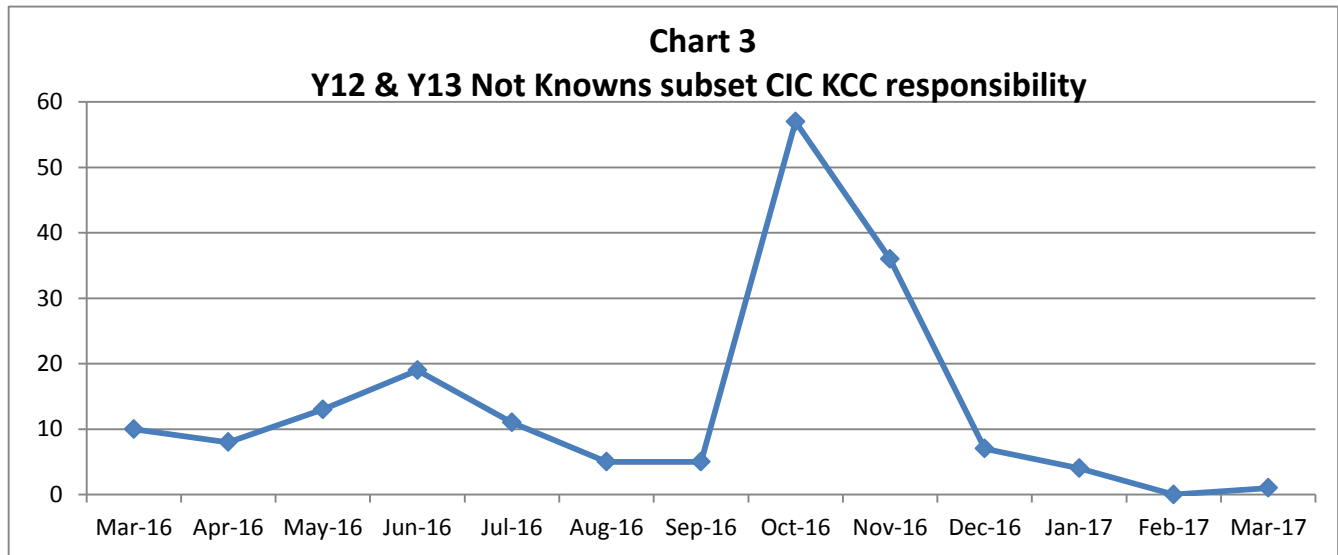

Activities of those who have reached statutory school leaving age

	Year 12	Year 13	Year 14	Total	Year 15	Year 16+	Total
Cohort total	16725	17330	17843	51898	7967	197	60062
EET Total	15989	15694	3639	35322	1186	135	36643
In education, post Year 11	14657	13077	2836	30570	499	131	31200
School Sixth Form	9910	8760	830	19500	10	0	19510
Sixth Form College	2506	1629	464	4599	181	93	4873
Further Education	1159	2057	1154	4370	180	3	4553
Higher Education	0	12	77	89	31	0	120
Part time Education	893	505	280	1678	69	13	1760
Gap Year students	0	1	3	4	0	0	4
Full time education - Other	130	63	2	195	0	0	195
Independent Specialist Provider	53	41	25	119	28	22	169
Full time education – custodial institution (juvenile)	6	9	1	16	0	0	16
Employment	1038	2342	773	4153	673	1	4827
Apprenticeship	732	1307	619	2658	616	1	3275
Full time employment with study (regulated qualification)	60	139	45	244	22	0	266
Employment without training	136	494	67	697	28	0	725
Employment with training (other)	34	139	19	192	4	0	196
Temporary employment	3	8	1	12	2	0	14
Part Time Employment	68	228	21	317	1	0	318
Self-employment	4	24	1	29	0	0	29
Self-employment with study (regulated qualification)	0	2	0	2	0	0	2
Working not for reward with study (regulated qualification)	1	1	0	2	0	0	2
Training	289	268	28	585	14	3	602
EFA/SFA funded Work Based Learning	85	58	6	149	1	0	150
Other training (eg, private training organisations)	183	184	22	389	12	2	403
Training delivered through the Work Programme		0	0	0	1	0	1
Traineeships	21	26	0	47	0	0	47
Supported Internship	0	0	0	0	0	1	1
Re-engagement Provision	5	7	2	14	0	0	14
NEET Group	388	706	820	1914	553	2	2469
Available to labour market	331	542	617	1490	401	2	1893
Working not for reward	12	13	8	33	12	0	45
Not yet ready for work or learning	19	40	47	106	30	0	136
Start date agreed (other)	5	7	2	14	4	0	18
Start date agreed (RPA compliant)	16	16	8	40	4	0	44
Seeking employment, education or training	279	466	552	1297	351	2	1650
Not available to labour market	57	164	203	424	152	0	576
Young carers	2	5	5	12	3	0	15
Teenage parents	20	68	68	156	48	0	204
Illness	24	61	84	169	68	0	237
Pregnancy	10	27	44	81	25	0	106
Religious grounds	0	0	0	0	0	0	0
Unlikely to be economically active	1	3	2	6	8	0	14
Other reason	0	0	0	0	0	0	0
Other (not EET or NEET)	78	254	16	348	10	0	358
Custody (young adult offender)	0	4	4	8	10	0	18
Refugees/Asylum seekers	78	250	12	340	0	0	340
Current situation not known	270	676	13368	14314	6218	60	20592
Current situation not known	238	419	10926	11583	2000	60	13643
Cannot Be Contacted	21	55	26	102	8	0	110
Refused to disclose activity	0	2	6	8	6	0	14
Currency Expired - EET	11	198	2218	2427	4195	0	6622
Currency Expired - Other	0	2	192	194	9	0	203

Progress	Year 12	Year 13	Year 14	Total	Year 15	Year 16+	Total
RPA							
Participating in education and training	94.50%	86.60%					
Meeting the Duty	89.30%	83.80%					
Participating in RPA compliant education and training	89.20%	83.70%					
Working towards meeting the duty	0.13%	0.13%					
Temporary break from Learning	0.32%	0.91%					
Not Known %	1.61%	3.90%	74.92%	27.58%	78.05%	30.46%	34.28%
In Learning %	94.10%	85.36%	19.76%	65.62%	14.45%	68.53%	58.84%
Adjusted NEET%	2.37%	4.35%	14.94%	5.32%	14.97%	1.46%	6.56%
Adjusted NEET	389	722	997	2108	889	2	2999
Adjusted EET	15999	15876	5680	37555	5045	135	42735

**Education and Young People's Services Performance Management
Kent/National/Statistical Neighbours
as at February 2017**

	NEET		Not known		In learning	
	% Academic Age16-17s NEET	% change over last 12 months	% Academic Age16-17s NK	% change over last 12 months	% Academic Age16-17s in learning	% change over last 12 months
ENGLAND	2.9%	-1.9%	3.3%	-11.0%	92.2%	0.5%

Table 9

Name	NEET Ranked Position	Academic Age16-17 (Y12-Y13) NEET %	Y12 NEET%	Y13 NEET%	N/K Ranked Position	Academic Age 16 - 17 (Y12-Y13) NK %	Y12 NK%	Y13 NK%	Academic Age 16 - 17 (Y12-13) In Learning %	Y12 In Learning %	Y13 In Learning %
Kent	8	3.3%	2.3%	4.2%	7	3.1%	1.8%	4.3%	89.5%	94.1%	85.1%
East Sussex	11	3.7%	2.8%	4.7%	1	1.0%	0.4%	1.4%	91.7%	95.4%	88.2%
Essex	5	2.4%	1.8%	2.9%	3	1.7%	1.2%	2.2%	92.9%	95.8%	90.1%
Lancashire	9	3.4%	2.3%	4.3%	10	4.9%	2.8%	6.8%	89.7%	93.9%	85.8%
Northamptonshire	10	3.6%	2.4%	4.7%	6	2.9%	1.7%	4.0%	90.4%	94.9%	86.0%
Nottinghamshire	2	1.6%	1.3%	1.9%	4	1.9%	0.7%	3.0%	96.0%	97.7%	94.5%
Staffordshire	3	2.2%	1.8%	2.7%	9	4.4%	2.7%	6.1%	90.9%	94.5%	87.4%
Swindon	7	3.1%	1.8%	4.3%	5	2.7%	1.4%	4.0%	91.2%	95.7%	86.9%
Warwickshire	4	2.4%	1.8%	2.9%	8	3.8%	0.9%	6.6%	92.0%	96.5%	87.7%
West Sussex	1	1.5%	1.1%	1.8%	11	7.1%	3.1%	10.9%	90.5%	95.3%	86.0%
Worcestershire	6	2.9%	2.5%	3.3%	2	1.4%	0.5%	2.4%	93.2%	95.9%	90.5%
Mean Indicator for Statistical neighbours		2.7%	2.0%	3.4%		3.2%	1.5%	4.7%	91.9%	95.6%	88.3%

Chart 6 Statistical Neighbours NEETs Febraury 2017

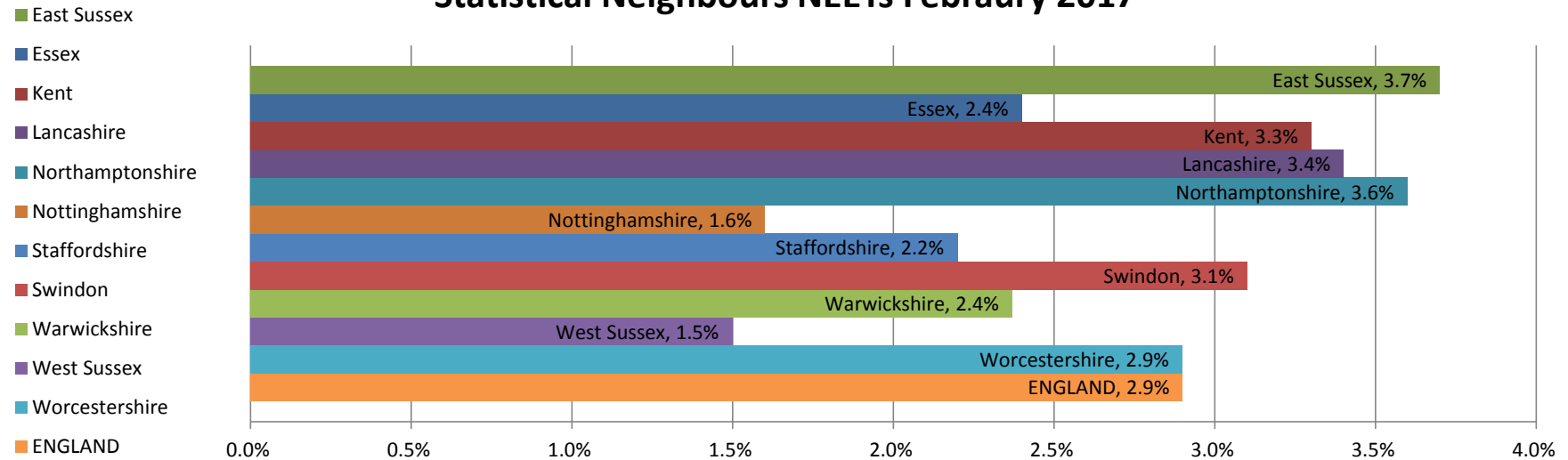
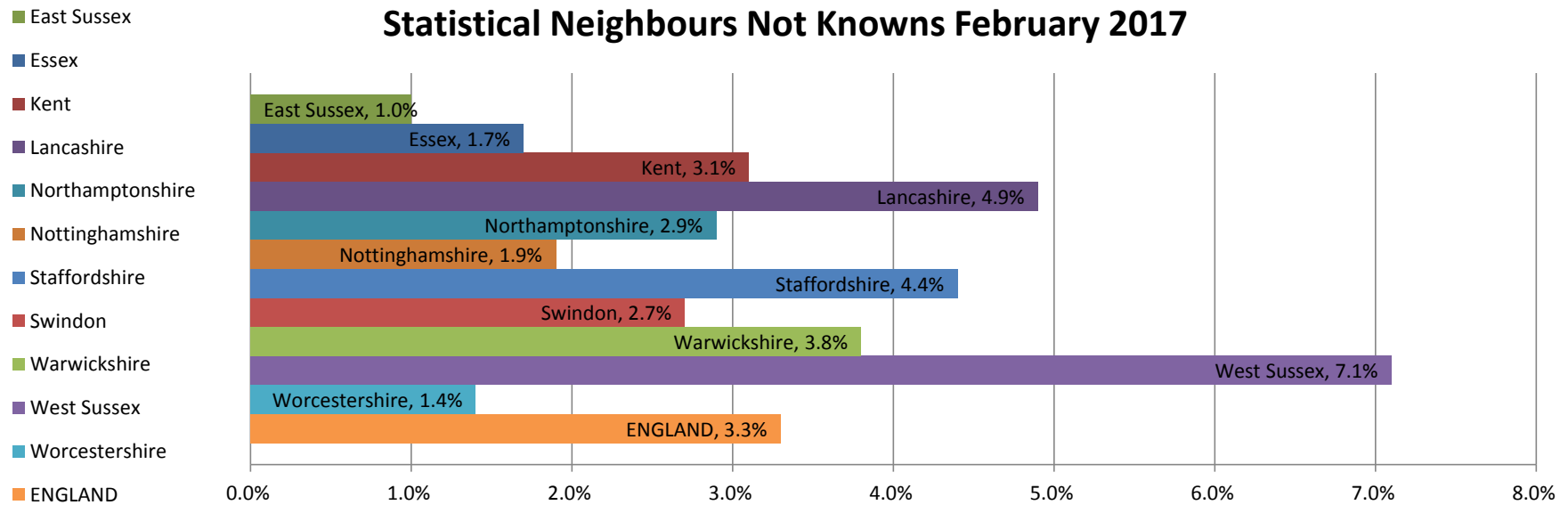

Chart 7 Statistical Neighbours Not Knowns February 2017



Education and Young People's Services Performance Management NEET Monthly Report - Kent

Table 10				
Year 11 intended destinations summary	Cohort total	Total not yet recorded	Total undecided	%age of total recorded
Kent	16266	1079	713	89.0%
Ashford	1344	73	46	91.1%
Canterbury	1528	92	50	90.7%
Dartford	1470	50	31	94.5%
Dover	1319	82	90	87.0%
Gravesham	1209	51	12	94.8%
Maidstone	1895	103	17	93.7%
Sevenoaks	381	43	21	83.2%
Shepway	991	58	41	90.0%
Swale	1555	230	138	76.3%
Thanet	1477	77	147	84.8%
Tonbridge & Malling	1533	141	51	87.5%
Tunbridge Wells	1564	79	69	90.5%