

Children, Young People and Education

Young People Not in Education, Employment or Training (NEET) Report

June 2025 Data

Produced by Management Information & Intelligence, Core+

CYPE Management Information & Intelligence, KCC

Source: Core+ CCIS

Any queries please contact MICorePlus@kent.gov.uk

Extraction Date: 01 July 2025



CYPE - MI Report

Headlines and Commentary

Select Academic Age

☒ Select all

☒ 16

☒ 17

District

☒ Select all

☒ Ashford

☒ Canterbury

☒ Dartford

☒ Dover

☒ Folkestone and Hythe

☒ Gravesham

☒ Maidstone

☒ Sevenoaks

☒ Swale

☒ Thanet

☒ Tonbridge and Malling

☒ Tunbridge Wells

MI Reporting Month	NEET %	NEET % Same Point Last Year	Participation %	Participation % Same Point Last Year	Not Known %	Not Known % Same Point Last Year	NEET and Not Known %	NEET and Not Known % Same Point Last Year
April 2025	4.3%	3.7%	88.7	90.3	3.2%	1.6%	7.5%	5.4%
May 2025	4.3%	3.7%	88.7	90.2	3.1%	2.2%	7.4%	5.9%
June 2025	4.2%	3.7%	88.8	89.8	4.0%	2.8%	8.2%	6.5%

The NEET population is currently at 4.2% compared to 3.7% at the same time last year, and our Not Knowns are at 4.0%, compared to 2.8% at the same time last year. The Participation rate is 88.8%, compared to 89.8% the same point last year.

District performance for NEET varies from 2.3% in Tunbridge Wells to 5.8% in Thanet. District performance for Not Knowns varies from 2.3% in Tunbridge Wells to 5.1% in Folkestone and Hythe.

The Local Authority has a statutory duty to collect data from all education establishments regarding offers they have made to 16- and 17-year olds from September. It is an important part of our planning and transition support offer. Enabling us to identify those at-risk of NEET, gaps in local provision and to work alongside you in supporting our most vulnerable young people.

NB
Participation percentage as per DfE guidelines excludes a number of Employment/Education and Training categories.

CYPE - MI Report

County NEET and Not Known Breakdown

MI Reporting Month
● June 2025

Select Academic Age
✓ Select all
✓ 16
✓ 17

4.2%
NEET

4.0%
Not Known

8.2%
NEET and Not Known

38,834
Overall Cohort

1,625
NEET Cohort

1,544
Not Known Cohort

3,169
NEET and Not Known Cohort

Select District

- ✓ Select all
- ✓ Ashford
- ✓ Canterbury
- ✓ Dartford
- ✓ Dover
- ✓ Folkestone and Hythe
- ✓ Gravesham
- ✓ Maidstone
- ✓ Sevenoaks
- ✓ Swale
- ✓ Thanet
- ✓ Tonbridge and Malling
- ✓ Tunbridge Wells

NEET Cohort by District

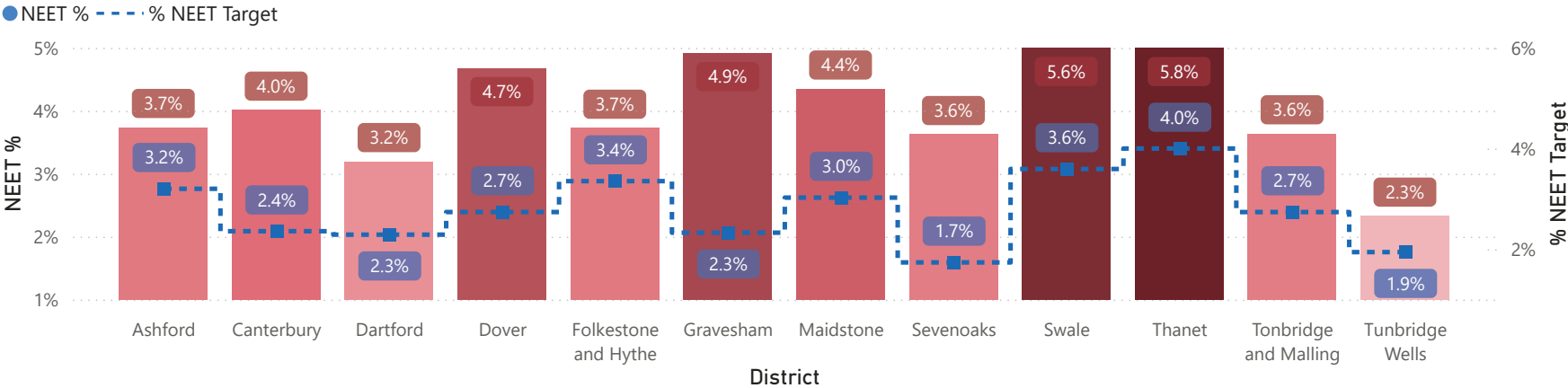

CYPE - MI Report

District NEET Trends

▲ District	Jun 2024	Jul 2024	Aug 2024	Sep 2024	Oct 2024	Nov 2024	Dec 2024	Jan 2025	Feb 2025	Mar 2025	Apr 2025	May 2025	Jun 2025
Ashford	3.5%	3.5%	3.2%	2.3%	2.3%	2.3%	2.7%	3.5%	3.7%	3.8%	4.1%	3.9%	3.7%
Canterbury	3.0%	3.1%	3.3%	2.6%	3.1%	3.4%	4.4%	4.7%	4.3%	4.6%	4.8%	4.9%	4.0%
Dartford	2.7%	2.8%	2.6%	1.8%	2.0%	2.2%	2.6%	2.8%	2.8%	3.0%	3.3%	3.2%	3.2%
Dover	4.9%	4.9%	4.6%	3.5%	3.9%	4.3%	5.0%	5.0%	4.6%	5.0%	4.7%	4.8%	4.7%
Folkestone and Hythe	3.4%	3.6%	3.6%	1.8%	2.1%	2.3%	2.8%	3.6%	4.0%	4.1%	3.8%	3.8%	3.7%
Gravesham	4.7%	4.7%	4.7%	2.6%	2.7%	2.9%	3.7%	4.0%	3.9%	4.5%	5.1%	4.8%	4.9%
Maidstone	3.0%	3.0%	2.6%	2.5%	2.5%	3.2%	4.1%	4.3%	4.2%	4.4%	4.3%	4.3%	4.4%
Sevenoaks	2.8%	2.8%	2.8%	1.6%	1.7%	2.4%	3.1%	3.2%	3.0%	3.4%	3.9%	3.8%	3.6%
Swale	4.4%	4.4%	4.2%	3.0%	3.0%	3.7%	4.8%	5.1%	5.0%	5.4%	5.5%	5.8%	5.6%
Thanet	6.4%	5.9%	5.4%	3.1%	3.1%	3.9%	4.6%	4.9%	5.2%	5.6%	5.3%	5.7%	5.8%
Tonbridge and Malling	2.9%	2.9%	2.7%	2.0%	2.2%	2.5%	2.9%	3.4%	3.5%	3.8%	3.8%	3.9%	3.6%
Tunbridge Wells	2.6%	2.5%	2.3%	1.5%	1.5%	1.7%	2.2%	2.5%	2.4%	2.6%	2.6%	2.5%	2.3%
Kent	3.7%	3.7%	3.5%	2.4%	2.5%	2.9%	3.6%	4.0%	3.9%	4.2%	4.3%	4.3%	4.2%

▲ District	May 2023	Jun 2023	Jul 2023	Aug 2023	Sep 2023	Oct 2023	Nov 2023	Dec 2023	Jan 2024	Feb 2024	Mar 2024	Apr 2024	May 2024
Ashford	3.1%	2.9%	2.9%	2.8%	1.8%	1.7%	2.1%	2.4%	3.1%	3.4%	3.6%	3.3%	3.2%
Canterbury	3.1%	3.7%	4.1%	4.1%	2.5%	1.9%	2.2%	2.6%	3.0%	3.3%	3.3%	3.1%	2.7%
Dartford	2.3%	2.3%	2.3%	2.0%	1.6%	1.4%	2.2%	2.1%	2.1%	2.4%	2.5%	2.7%	2.8%
Dover	4.0%	3.9%	3.5%	3.3%	3.1%	3.3%	3.3%	3.8%	5.1%	5.1%	5.2%	5.3%	5.1%
Folkestone and Hythe	3.1%	2.9%	3.0%	2.9%	2.3%	2.1%	2.4%	2.6%	3.0%	3.4%	3.6%	3.5%	3.6%
Gravesham	3.2%	3.3%	3.4%	3.1%	2.8%	3.1%	3.6%	3.9%	4.3%	4.4%	4.7%	4.7%	4.4%
Maidstone	3.6%	3.5%	3.4%	3.1%	1.5%	2.2%	2.4%	2.8%	3.1%	3.1%	3.2%	3.2%	3.1%
Sevenoaks	2.7%	2.9%	2.7%	2.5%	1.5%	1.5%	1.9%	2.0%	2.5%	2.8%	2.8%	2.8%	3.0%
Swale	5.3%	5.5%	5.4%	5.6%	3.3%	3.4%	3.9%	4.3%	4.5%	4.3%	4.3%	4.6%	4.6%
Thanet	5.4%	5.8%	5.7%	5.5%	3.3%	3.3%	3.8%	4.5%	5.2%	5.8%	5.7%	6.1%	6.2%
Tonbridge and Malling	3.2%	3.0%	2.9%	2.7%	1.8%	1.9%	2.1%	2.4%	2.9%	3.2%	3.2%	3.1%	2.9%
Tunbridge Wells	2.3%	2.3%	2.3%	2.2%	1.3%	1.4%	1.4%	1.9%	2.2%	2.4%	2.4%	2.6%	2.6%
Kent	3.5%	3.6%	3.5%	3.4%	2.2%	2.3%	2.6%	3.0%	3.4%	3.6%	3.7%	3.7%	3.7%

CYPE - MI Report

District Not Known Trends

▲ District	Jun 2024	Jul 2024	Aug 2024	Sep 2024	Oct 2024	Nov 2024	Dec 2024	Jan 2025	Feb 2025	Mar 2025	Apr 2025	May 2025	Jun 2025
Ashford	2.3%	3.1%	4.0%	21.1%	15.0%	8.8%	5.0%	3.4%	2.7%	2.5%	2.8%	3.4%	4.1%
Canterbury	3.5%	3.9%	6.2%	38.4%	12.8%	7.2%	3.6%	2.8%	2.1%	2.1%	2.3%	2.0%	3.4%
Dartford	3.0%	3.6%	4.5%	27.0%	23.1%	13.0%	7.9%	4.5%	3.9%	3.9%	4.2%	4.6%	4.7%
Dover	2.8%	3.4%	4.2%	32.0%	16.3%	9.1%	6.6%	4.9%	4.1%	3.7%	3.9%	3.8%	3.8%
Folkestone and Hythe	3.0%	4.3%	5.0%	39.4%	16.3%	10.1%	7.1%	5.1%	3.9%	4.0%	4.7%	4.5%	5.1%
Gravesham	2.6%	3.0%	3.4%	22.1%	17.1%	11.2%	6.0%	3.6%	2.8%	2.9%	3.2%	3.9%	4.4%
Maidstone	2.9%	3.7%	4.2%	41.2%	21.5%	13.2%	6.1%	4.7%	3.6%	3.2%	3.2%	2.9%	4.3%
Sevenoaks	3.1%	3.8%	4.6%	28.6%	20.9%	13.2%	6.6%	4.0%	3.3%	3.1%	3.2%	3.4%	4.2%
Swale	3.6%	4.7%	6.2%	42.7%	25.6%	11.6%	5.7%	4.3%	3.3%	3.1%	3.7%	3.1%	4.8%
Thanet	2.0%	2.5%	3.6%	28.2%	15.4%	6.8%	2.6%	1.7%	1.6%	1.4%	2.1%	1.6%	3.2%
Tonbridge and Malling	2.5%	3.2%	3.6%	35.2%	17.0%	10.6%	6.1%	4.9%	3.8%	3.4%	3.5%	2.8%	3.5%
Tunbridge Wells	2.3%	2.7%	3.2%	22.9%	15.1%	9.1%	4.9%	3.3%	2.3%	2.3%	2.6%	1.9%	2.3%
Kent	2.8%	3.5%	4.4%	31.9%	18.2%	10.3%	5.6%	3.9%	3.1%	2.9%	3.2%	3.1%	4.0%

▲ District	May 2023	Jun 2023	Jul 2023	Aug 2023	Sep 2023	Oct 2023	Nov 2023	Dec 2023	Jan 2024	Feb 2024	Mar 2024	Apr 2024	May 2024
Ashford	3.7%	4.3%	5.1%	6.2%	59.5%	12.5%	8.7%	3.3%	1.6%	0.9%	1.2%	1.7%	1.7%
Canterbury	2.2%	2.1%	2.8%	3.7%	61.5%	11.5%	5.0%	1.9%	1.0%	1.0%	1.4%	2.1%	2.6%
Dartford	2.6%	2.5%	2.9%	3.7%	62.9%	23.2%	10.4%	4.0%	2.4%	1.7%	2.0%	1.8%	2.5%
Dover	2.5%	2.9%	3.6%	4.8%	77.2%	17.9%	9.7%	4.7%	2.5%	1.4%	1.6%	1.9%	1.9%
Folkestone and Hythe	4.0%	4.1%	5.1%	6.3%	58.7%	11.8%	7.3%	3.8%	2.0%	1.1%	1.3%	1.9%	2.8%
Gravesham	3.0%	2.6%	3.1%	4.5%	71.7%	24.3%	8.6%	2.8%	1.6%	1.0%	1.4%	1.2%	1.7%
Maidstone	1.9%	1.7%	2.1%	3.6%	51.9%	16.2%	7.3%	2.6%	1.6%	1.2%	1.7%	1.8%	2.1%
Sevenoaks	2.5%	2.5%	3.1%	4.3%	73.2%	25.3%	12.8%	4.3%	2.1%	1.6%	2.1%	1.8%	2.8%
Swale	2.8%	2.8%	3.6%	5.4%	49.9%	20.9%	6.5%	2.5%	1.5%	1.3%	1.4%	2.0%	3.4%
Thanet	3.5%	2.8%	3.7%	4.9%	56.8%	8.3%	4.4%	2.0%	1.1%	0.8%	1.0%	1.4%	1.9%
Tonbridge and Malling	1.1%	1.0%	1.5%	2.8%	65.8%	23.6%	7.6%	2.4%	1.1%	0.7%	1.0%	0.9%	1.6%
Tunbridge Wells	1.4%	1.2%	1.8%	2.7%	58.9%	21.7%	7.6%	3.0%	1.4%	0.9%	1.2%	1.0%	1.4%
Kent	2.6%	2.5%	3.1%	4.4%	61.3%	17.8%	7.8%	3.0%	1.6%	1.1%	1.4%	1.6%	2.2%

CYPE - MI Report

Current Month Target Comparison

MI Reporting Month

● June 2025

● NEET %
● NEET Target %

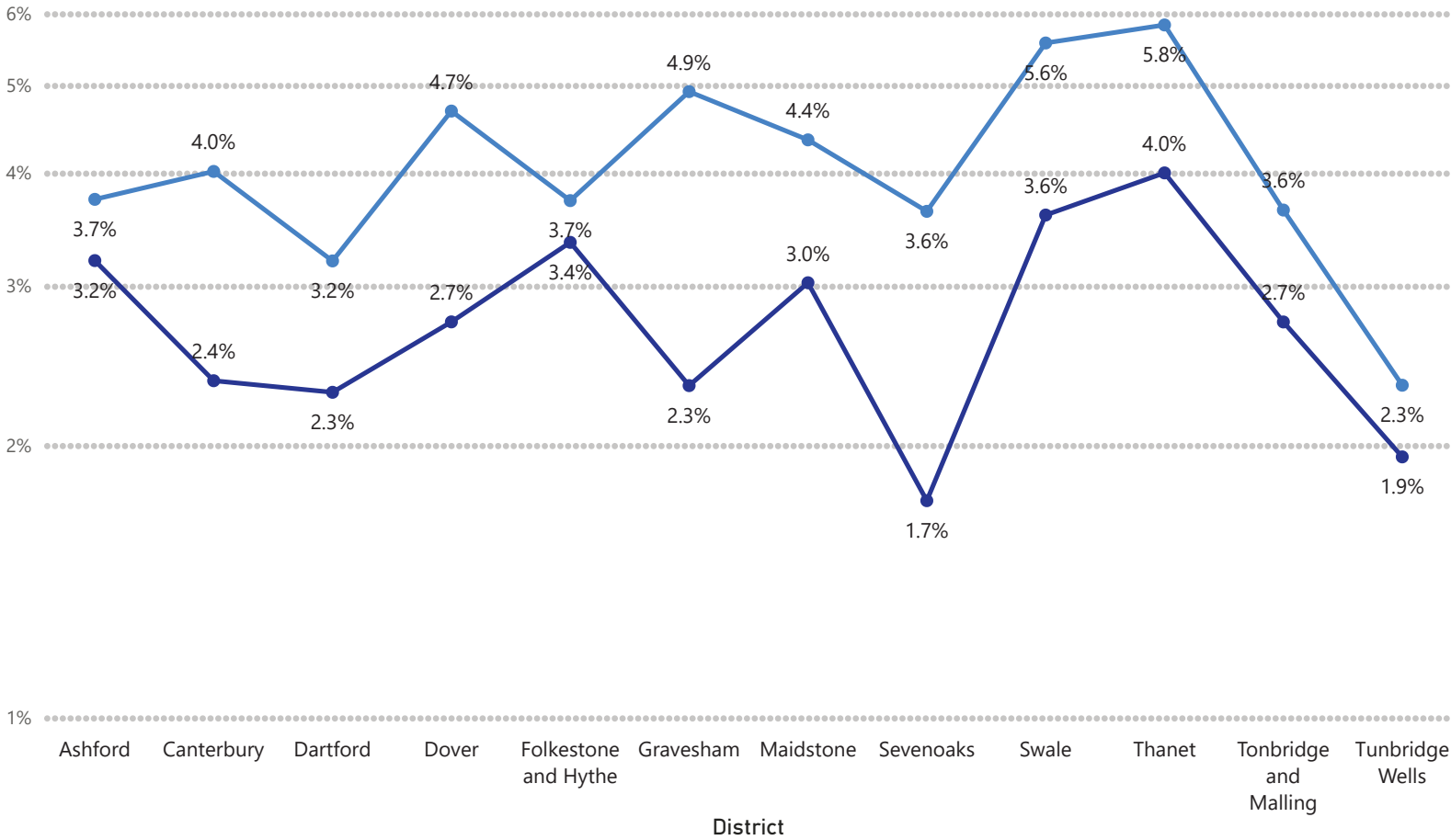

CYPE - MI Report

SEND NEET and Not Known Breakdown

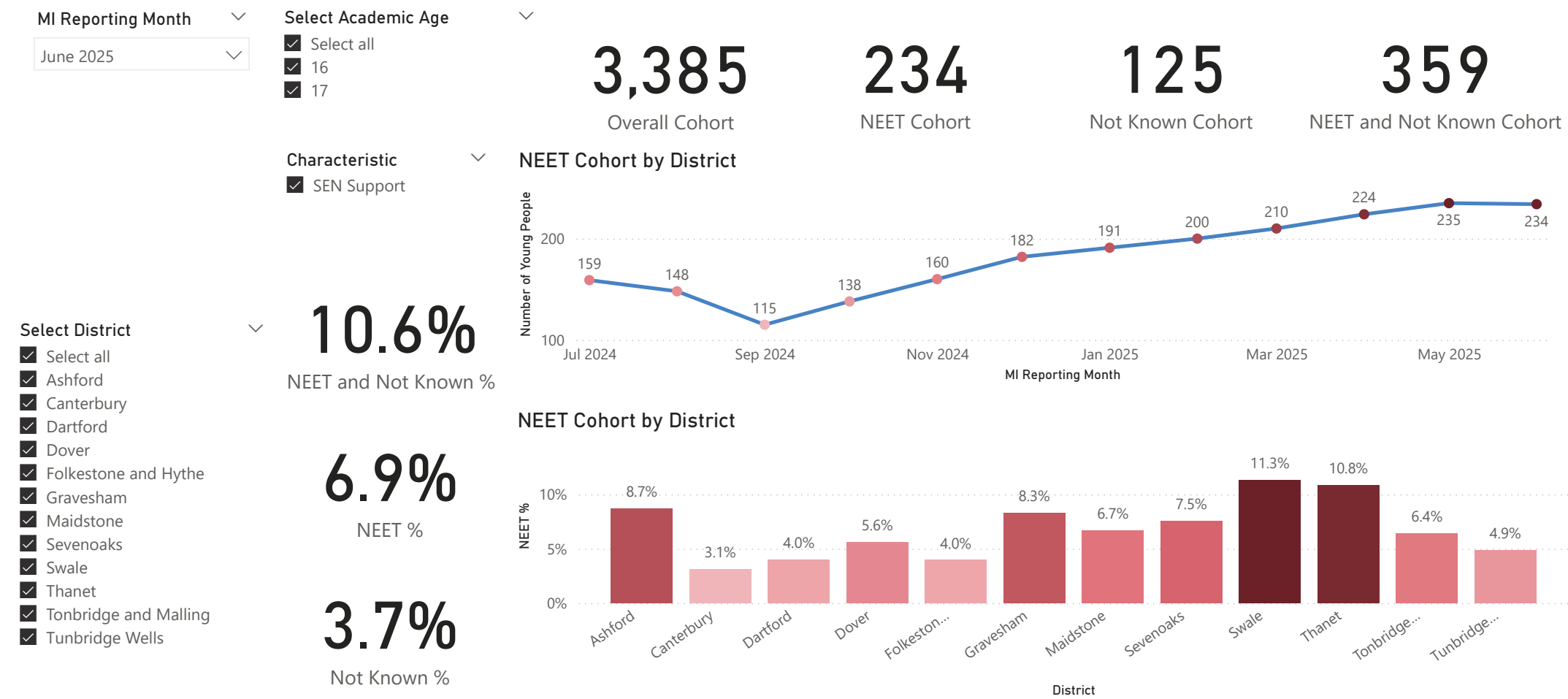

CYPE - MI Report

SEND NEET and Not Known Breakdown

MI Reporting Month

June 2025

Select Academic Age

☒ Select all

☒ 16

☒ 17

Characteristic

☒ SEND (EHCP)

Select District

☒ Select all

☒ Ashford

☒ Canterbury

☒ Dartford

☒ Dover

☒ Folkestone and Hythe

☒ Gravesham

☒ Maidstone

☒ Sevenoaks

☒ Swale

☒ Thanet

☒ Tonbridge and Malling

☒ Tunbridge Wells

2,493

Overall Cohort

175

NEET Cohort

61

Not Known Cohort

236

NEET and Not Known Cohort

9.5%

NEET and Not Known %

7.0%

NEET %

2.4%

Not Known %

NEET Cohort by District

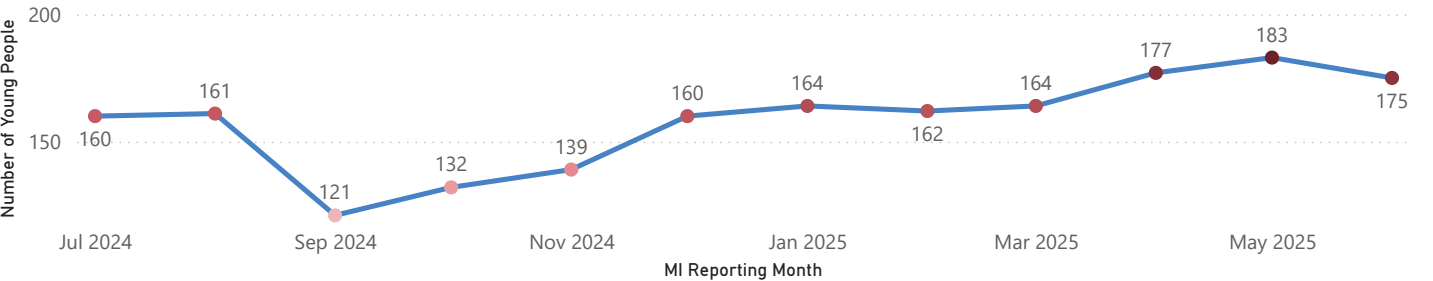

NEET Cohort by District

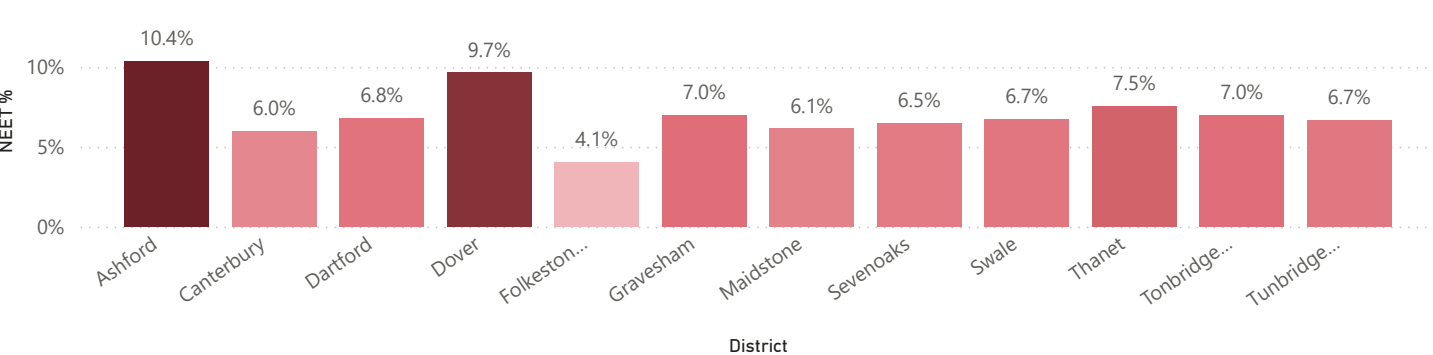

CYPE - MI Report

Youth Offending Team NEET and Not Known Breakdown

NOTE: This data is based on a young person having a Level of Need characteristic recorded in CorePlus CCIS of 'Supervised by YOT'

MI Reporting Month

June 2025

Select Academic Age

Select all

16

17

Characteristic

Supervised By Yots

Select District

Select all

Ashford

Canterbury

Dartford

Dover

Folkestone and Hythe

Gravesham

Maidstone

Sevenoaks

Swale

Thanet

Tonbridge and Malling

Tunbridge Wells

57.9%

NEET and Not Known %

50.9%

NEET %

7.0%

Not Known %

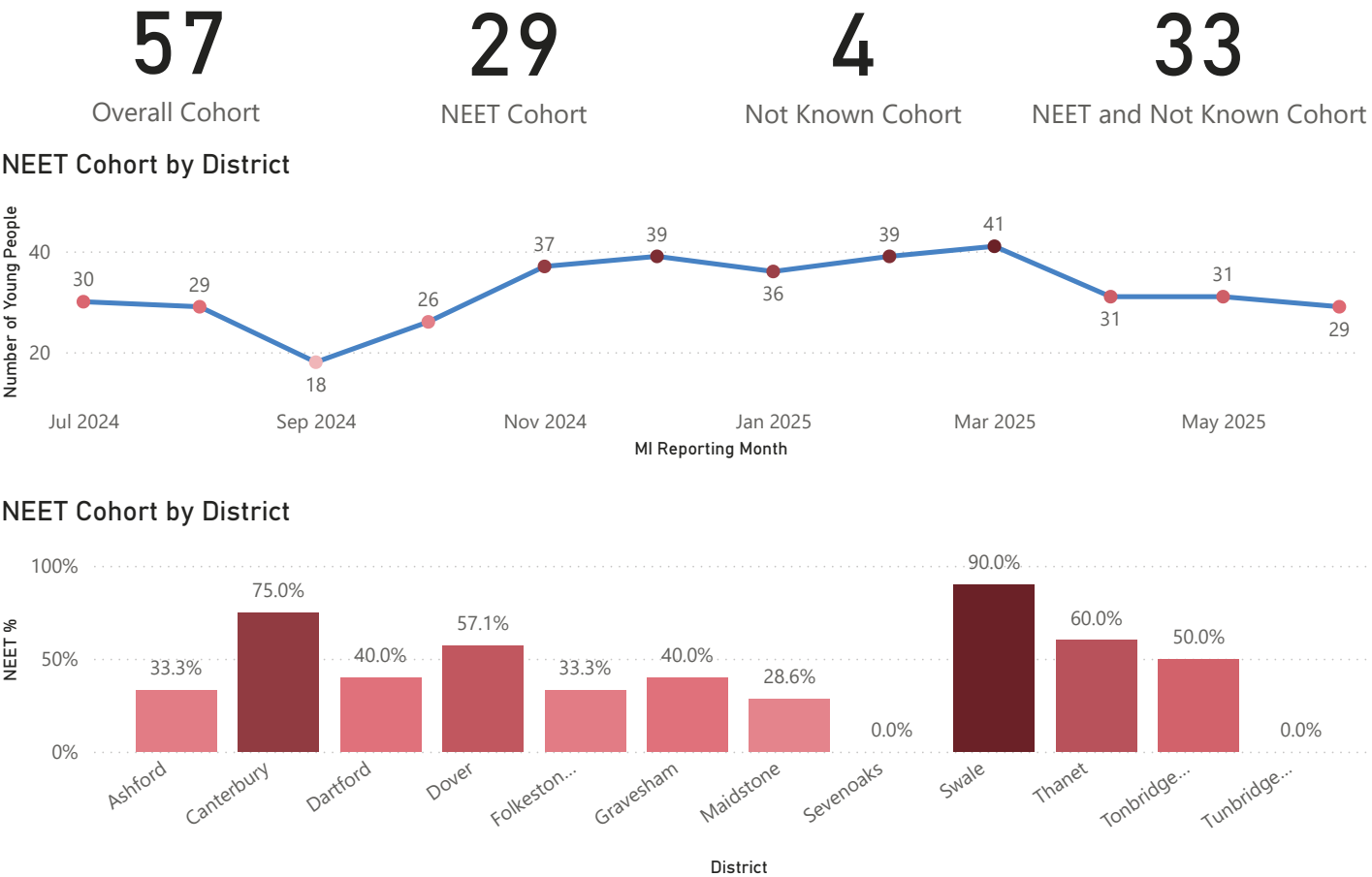

CYPE - MI Report

Children's Social Work Services NEET and Not Known Breakdown

MI Reporting Month

June 2025

Select Academic Age

Select all

16

17

Characteristic

Looked After

Select District

Select all

Ashford

Canterbury

Dartford

Dover

Folkestone and Hythe

Gravesham

Maidstone

Sevenoaks

Swale

Thanet

Tonbridge and Malling

Tunbridge Wells

43.9%

NEET and Not Known %

41.0%

NEET %

2.9%

Not Known %

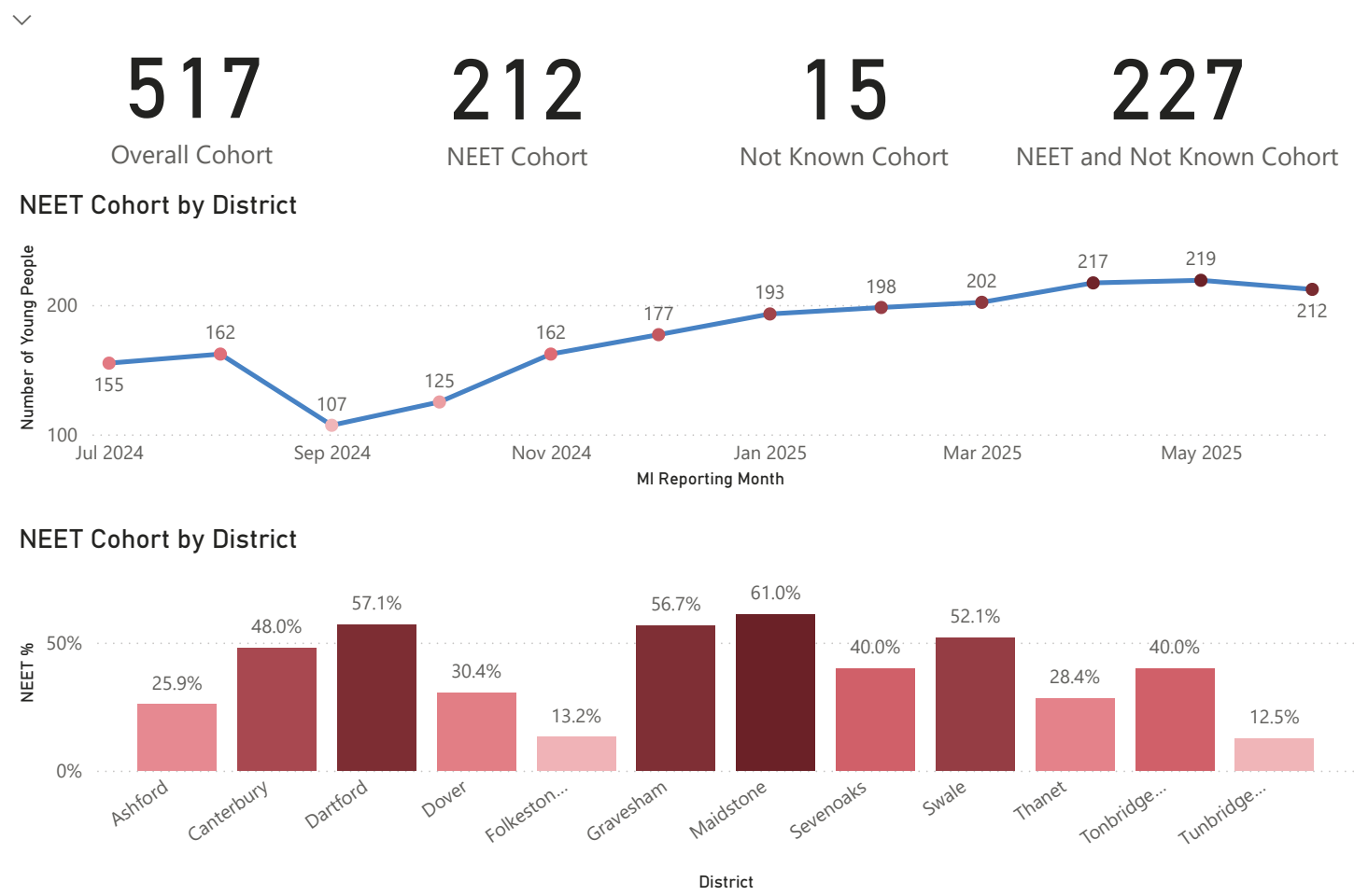

CYPE - MI Report

Children's Social Work Services NEET and Not Known Breakdown

MI Reporting Month

June 2025

Select Academic Age

Select all

16

17

Characteristic

Refugee

Select District

Select all

Ashford

Canterbury

Dover

Folkestone and Hythe

Gravesham

Maidstone

Swale

Thanet

Tonbridge and Malling

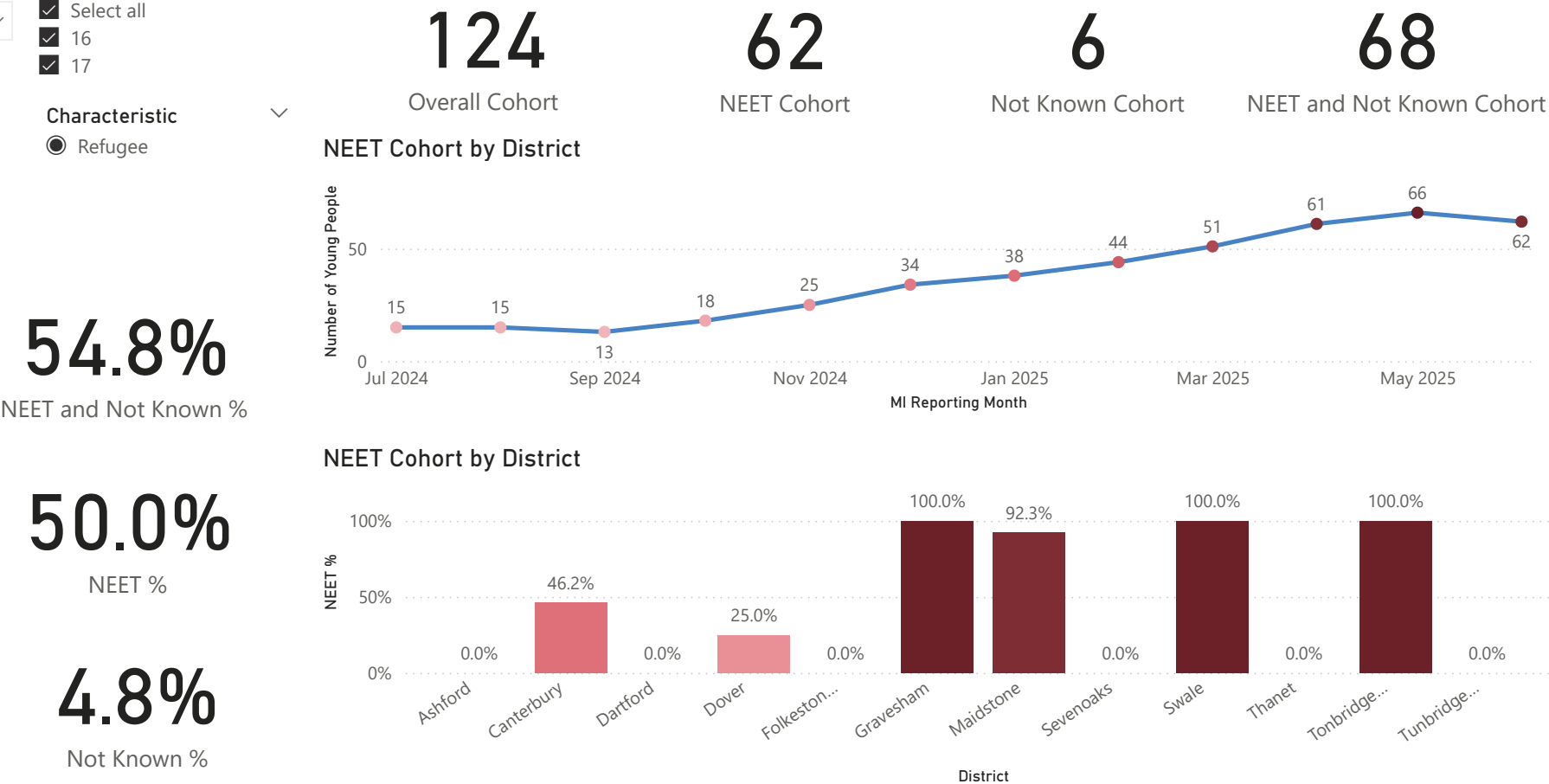

CYPE - MI Report

Early Help NEET and Not Known Breakdown

MI Reporting Month

June 2025

Select Academic Age

Select all

16

17

Characteristic

Carer Not Own Child

Select District

Select all

Ashford

Canterbury

Dartford

Dover

Folkestone and Hythe

Gravesham

Maidstone

Sevenoaks

Swale

Thanet

Tonbridge and Malling

Tunbridge Wells

84.5%

NEET and Not Known

84.5%

NEET

0.0%

Not Known

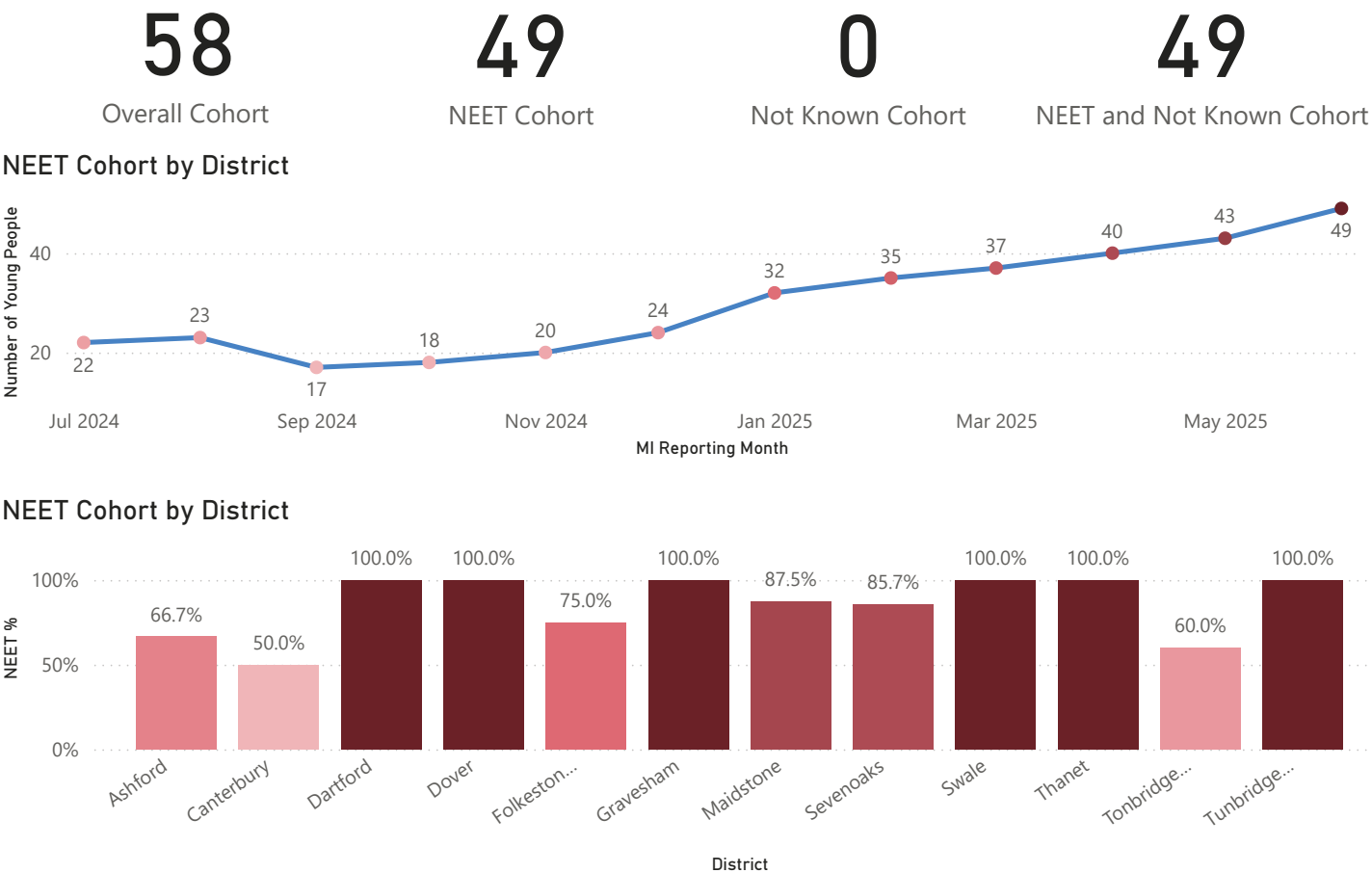

CYPE - MI Report

Early Help NEET and Not Known Breakdown

MI Reporting Month

June 2025

Select Academic Age

Select all

16

17

Characteristic

Caring For Own Child

Select District

Select all

Ashford

Canterbury

Dartford

Dover

Folkestone and Hythe

Gravesham

Maidstone

Sevenoaks

Swale

Thanet

Tonbridge and Malling

Tunbridge Wells

86.6%

NEET and Not Known

81.7%

NEET

4.9%

Not Known

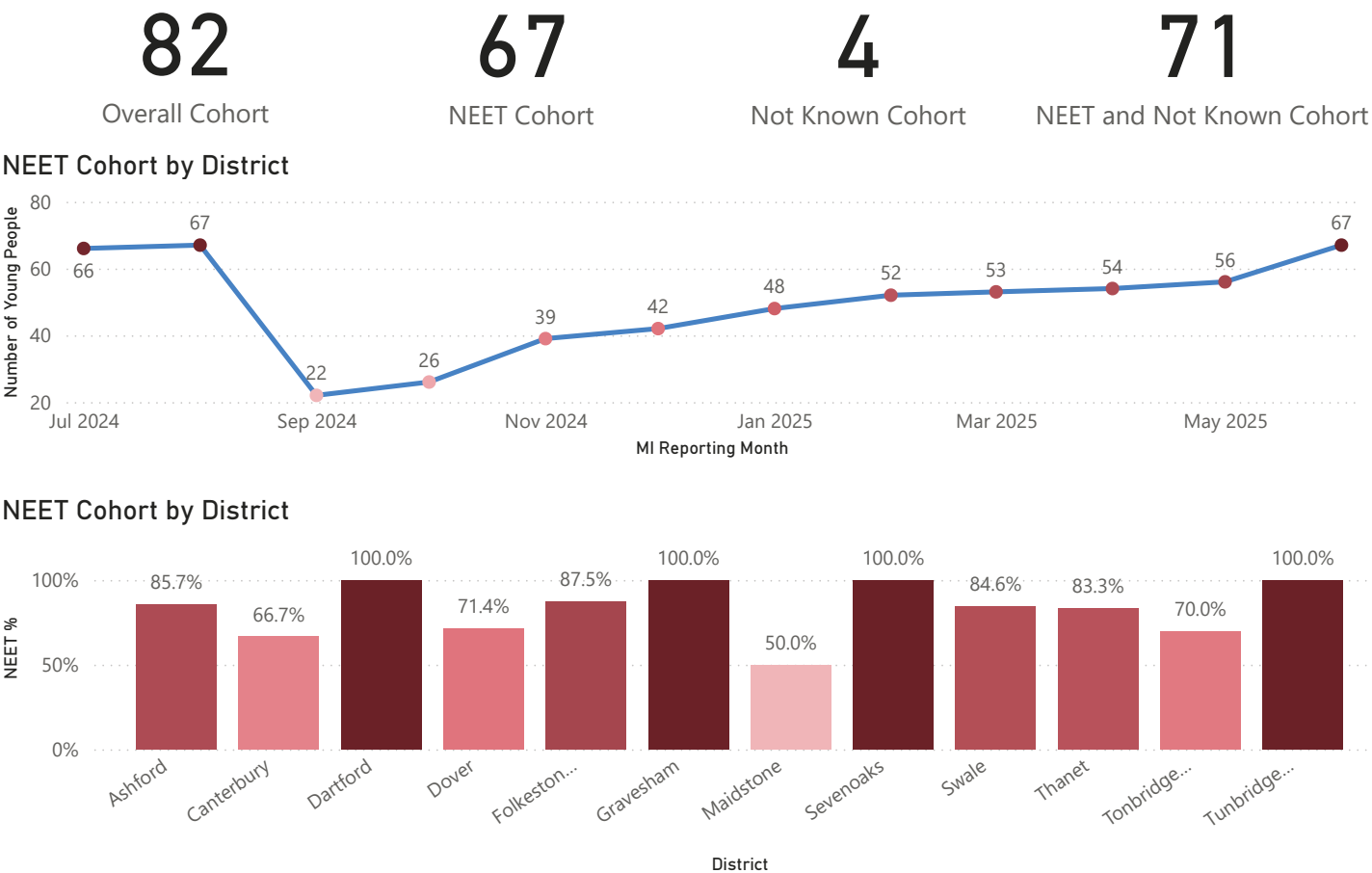

CYPE - MI Report

Early Help NEET and Not Known Breakdown

MI Reporting Month

June 2025

Select Academic Age

☒ Select all

☒ 17

Characteristic

☒ Parent

Select District

☒ Select all

☒ Maidstone

☒ Thanet

50.0%

NEET and Not Known

50.0%

NEET

0.0%

Not Known

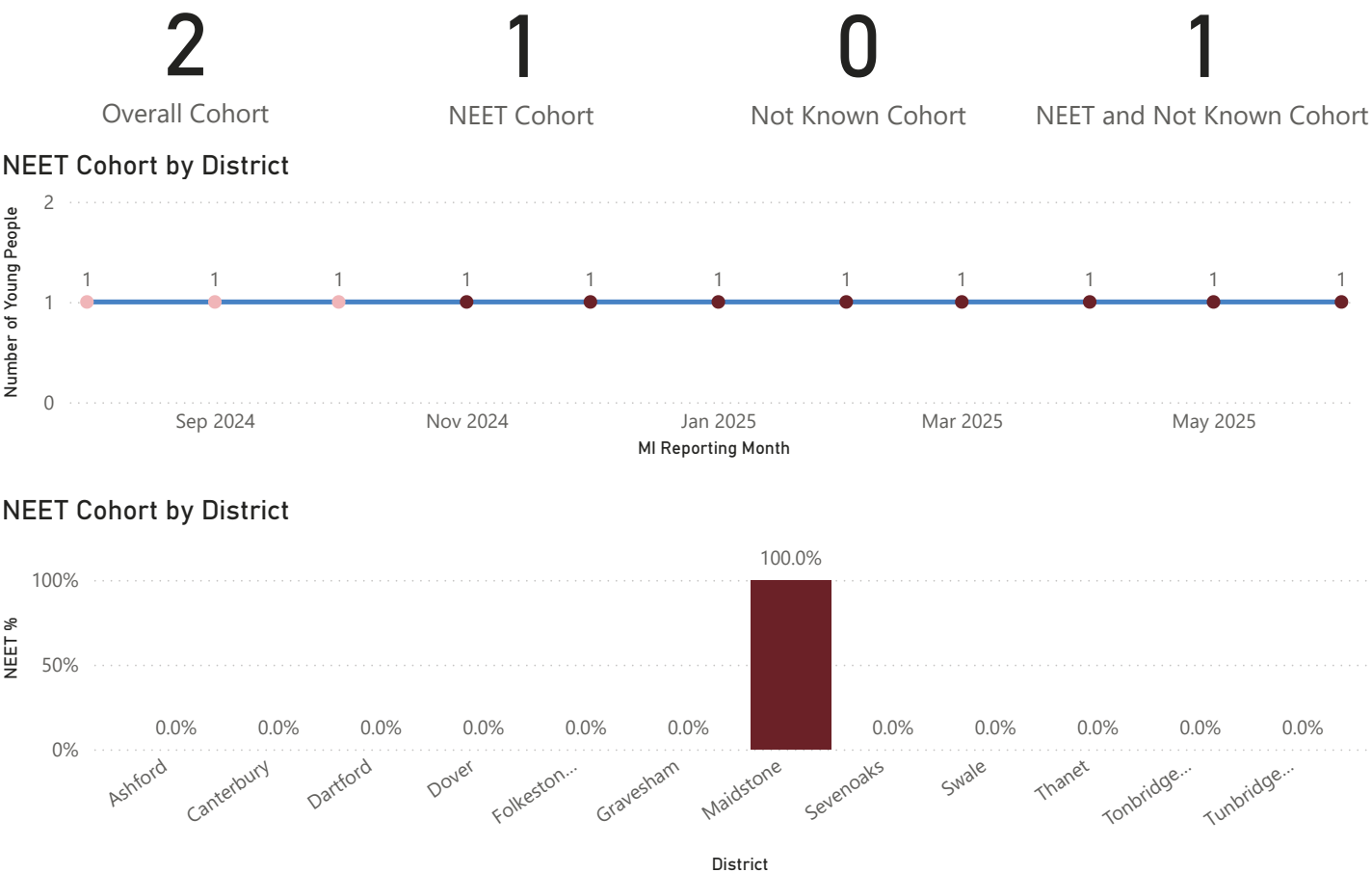

CYPE - MI Report

Early Help NEET and Not Known Breakdown

MI Reporting Month

June 2025

Select Academic Age

Select all

16

17

Characteristic

Pregnancy

Select District

Select all

Ashford

Dover

Folkestone and Hythe

Gravesham

Maidstone

Swale

Thanet

Tonbridge and Malling

Tunbridge Wells

86.5%

NEET and Not Known

83.8%

NEET

2.7%

Not Known

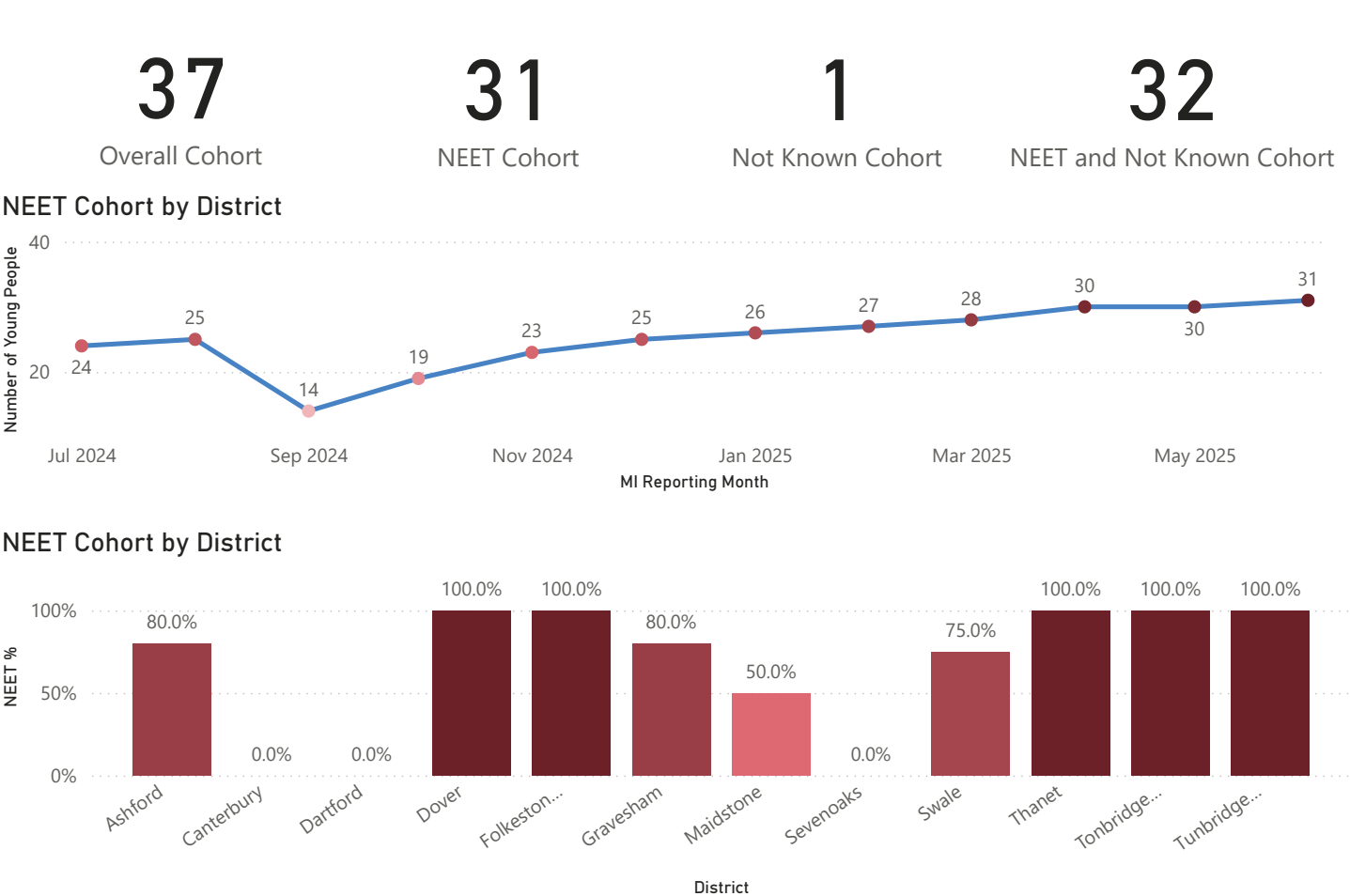

CYPE - MI Report

Early Help NEET and Not Known Breakdown

MI Reporting Month

June 2025

Select Academic Age

Select all

16

17

Characteristic

Teenage Mother

Select District

Select all

Ashford

Canterbury

Dartford

Dover

Folkestone and Hythe

Gravesham

Maidstone

Sevenoaks

Swale

Thanet

Tonbridge and Malling

Tunbridge Wells

84.7%

NEET and Not Known

80.6%

NEET

4.2%

Not Known

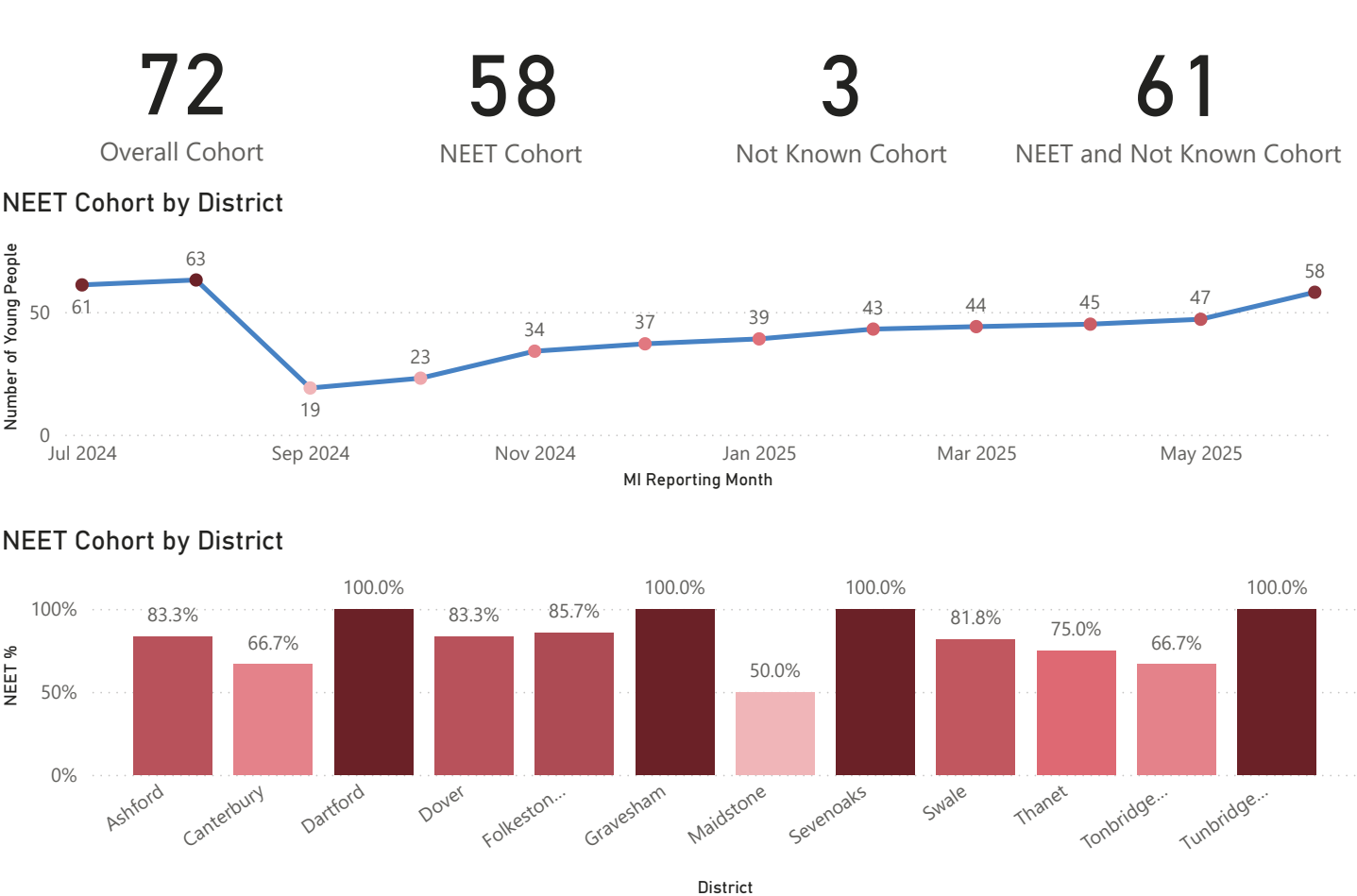

CYPE - MI Report

Statistical Neighbours - May 2025

The distance between any two local authorities is defined as the weighted Euclidean distance between the authorities using each of the background variables identified below as "Closeness".

"Closeness" ▲	LA Name	Academic Age16 17 (Y12 Y13) NEET %	Y12 NEET%	Y13 NEET%	Academic Age 16 17 (Y12 Y13) NK %	Y12 NK%	Y13 NK%	Academic Age 16 17 (Y12 13) In Learning %	Y12 In Learning %	Y13 In Learning %
1	Kent	4.3%	3.6%	5.1%	3.1%	2.5%	3.7%	88.7%	92.0%	85.4%
2	England	3.7%	3.0%	4.3%	1.8%	1.2%	2.4%	91.7%	94.2%	89.2%
3	South East England	3.7%	3.1%	4.2%	3.0%	2.3%	3.7%	90.3%	92.9%	87.7%
4	Essex	4.3%	3.5%	5.2%	1.5%	1.0%	2.1%	90.3%	93.8%	86.7%
5	East Sussex	5.2%	4.3%	6.0%	2.1%	1.6%	2.6%	87.1%	90.7%	83.4%
6	Swindon	4.0%	3.6%	4.5%	4.3%	1.4%	7.2%	90.2%	93.7%	86.6%
7	Worcestershire	4.5%	3.7%	5.4%	1.1%	0.4%	1.8%	90.8%	93.8%	87.8%
8	West Northamptonshire	2.2%	2.0%	2.4%	0.6%	0.3%	1.0%	95.0%	97.0%	92.9%
9	Lancashire	4.6%	3.5%	5.9%	1.5%	1.2%	1.9%	91.0%	93.7%	88.3%
10	Nottinghamshire	1.6%	1.7%	1.5%	2.1%	1.1%	3.1%	95.7%	96.8%	94.8%
11	Warwickshire	2.3%	1.9%	2.7%	0.6%	0.2%	1.1%	94.3%	96.2%	92.4%
12	Suffolk	5.0%	4.2%	5.8%	0.9%	0.4%	1.3%	89.0%	92.3%	85.7%
13	Staffordshire	4.4%	3.8%	5.0%	0.6%	0.2%	1.1%	90.0%	93.8%	86.1%

CYPE - MI Report

September Guarantee

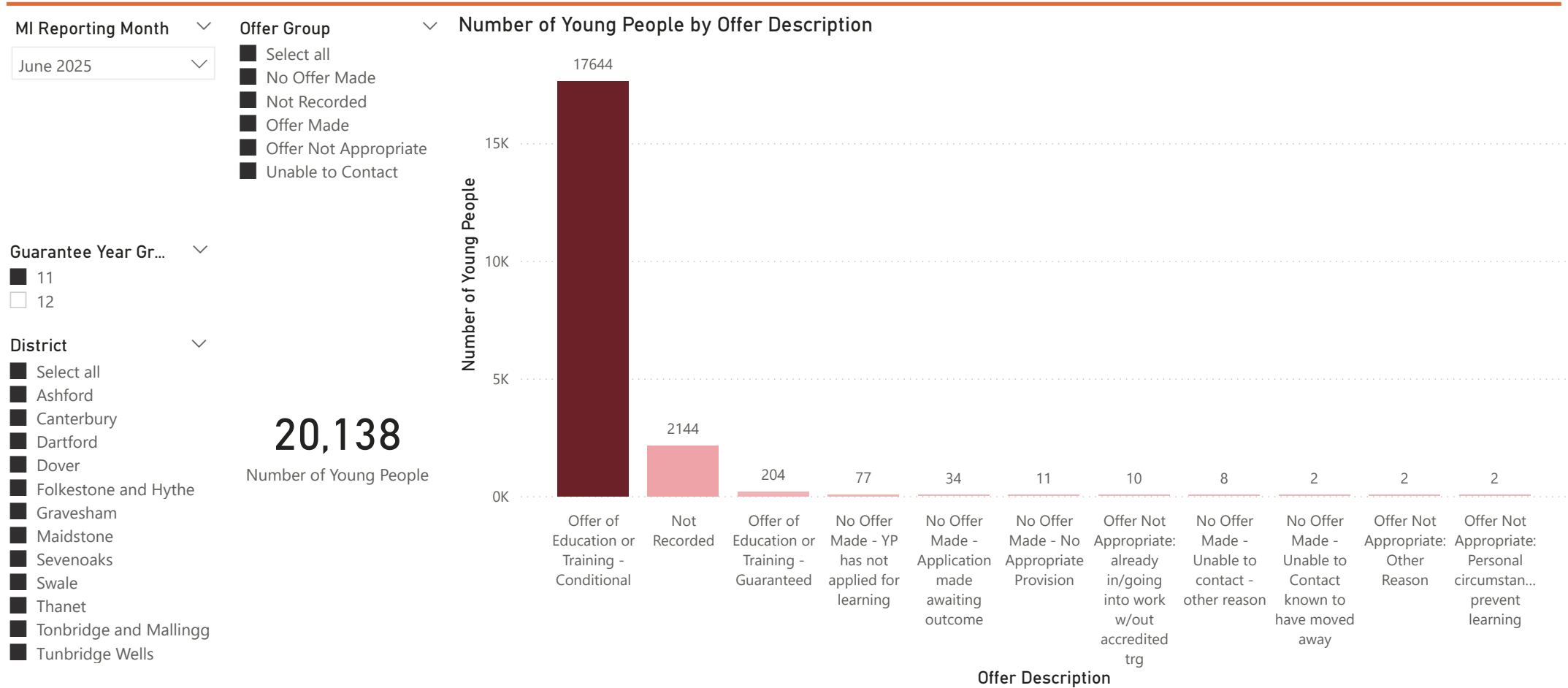

CYPE - MI Report

September Guarantee

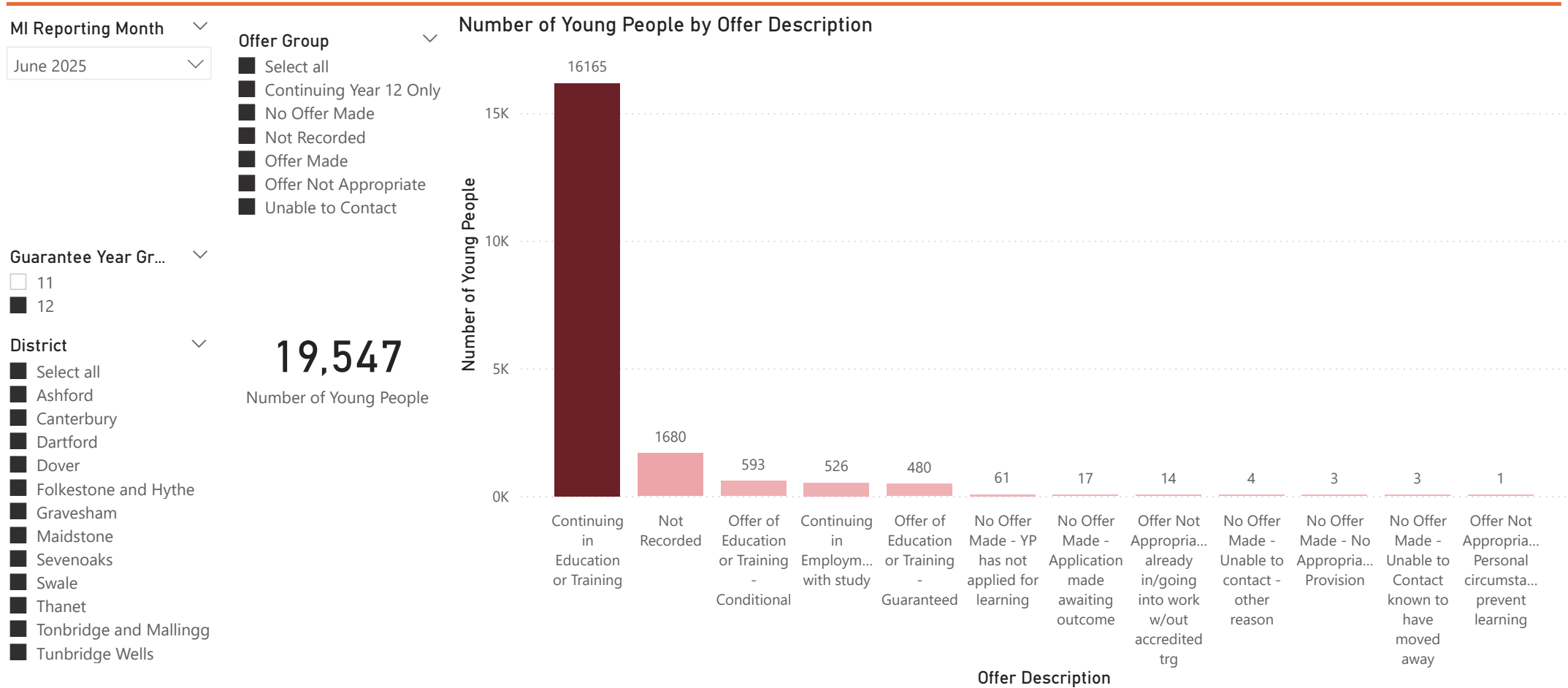

CYPE - MI Report

NEET Joiners

MI Reporting Month

June 2025

Select Academic Age

- Select all
- 16
- 17

Number of NEET Joiners by District

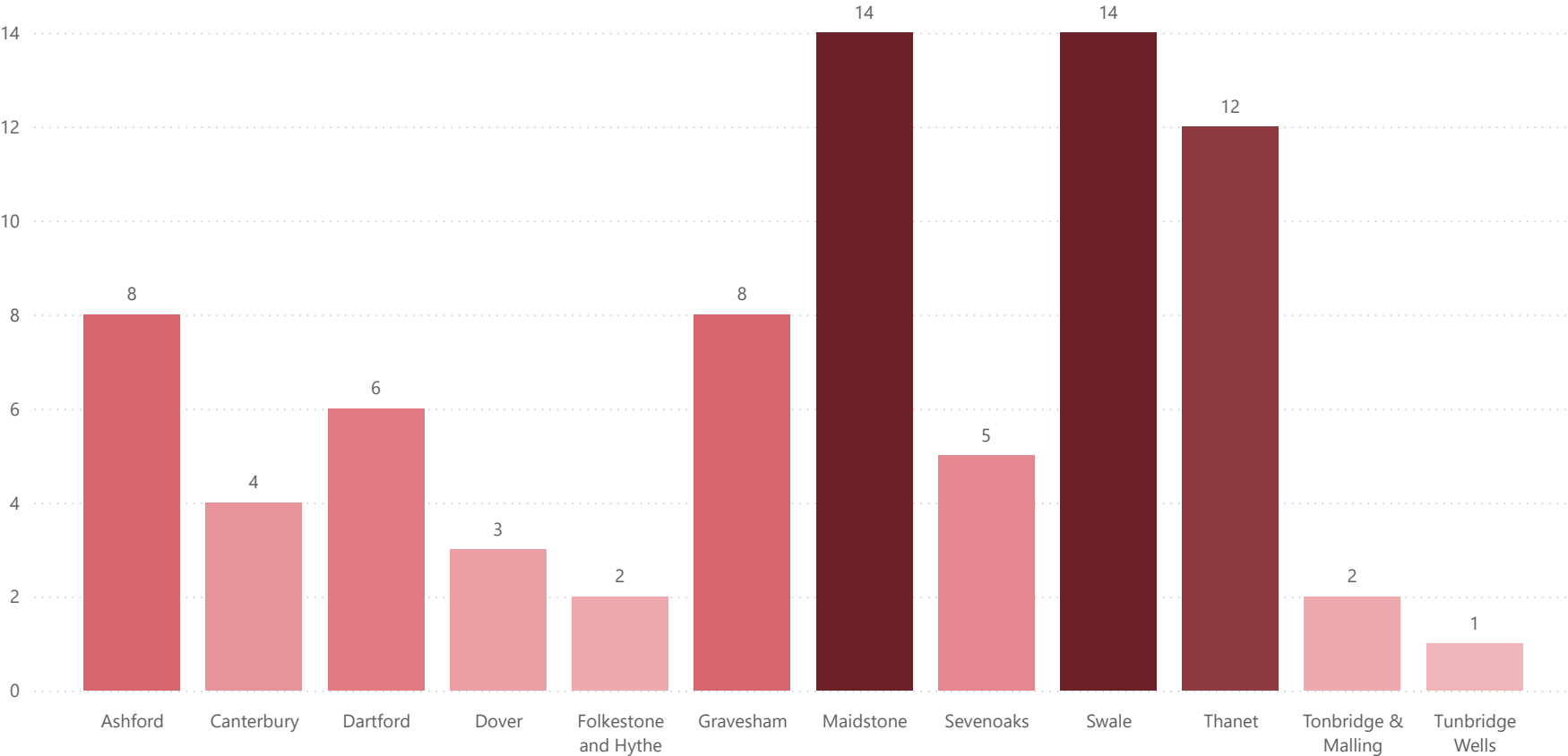

79

Number of NEET Joiners
in Period

CYPE - MI Report

NEET Leavers

MI Reporting Month

June 2025

Select Academic A...

☒ Select all

☒ 16

☒ 17

Number of NEET Leavers by District

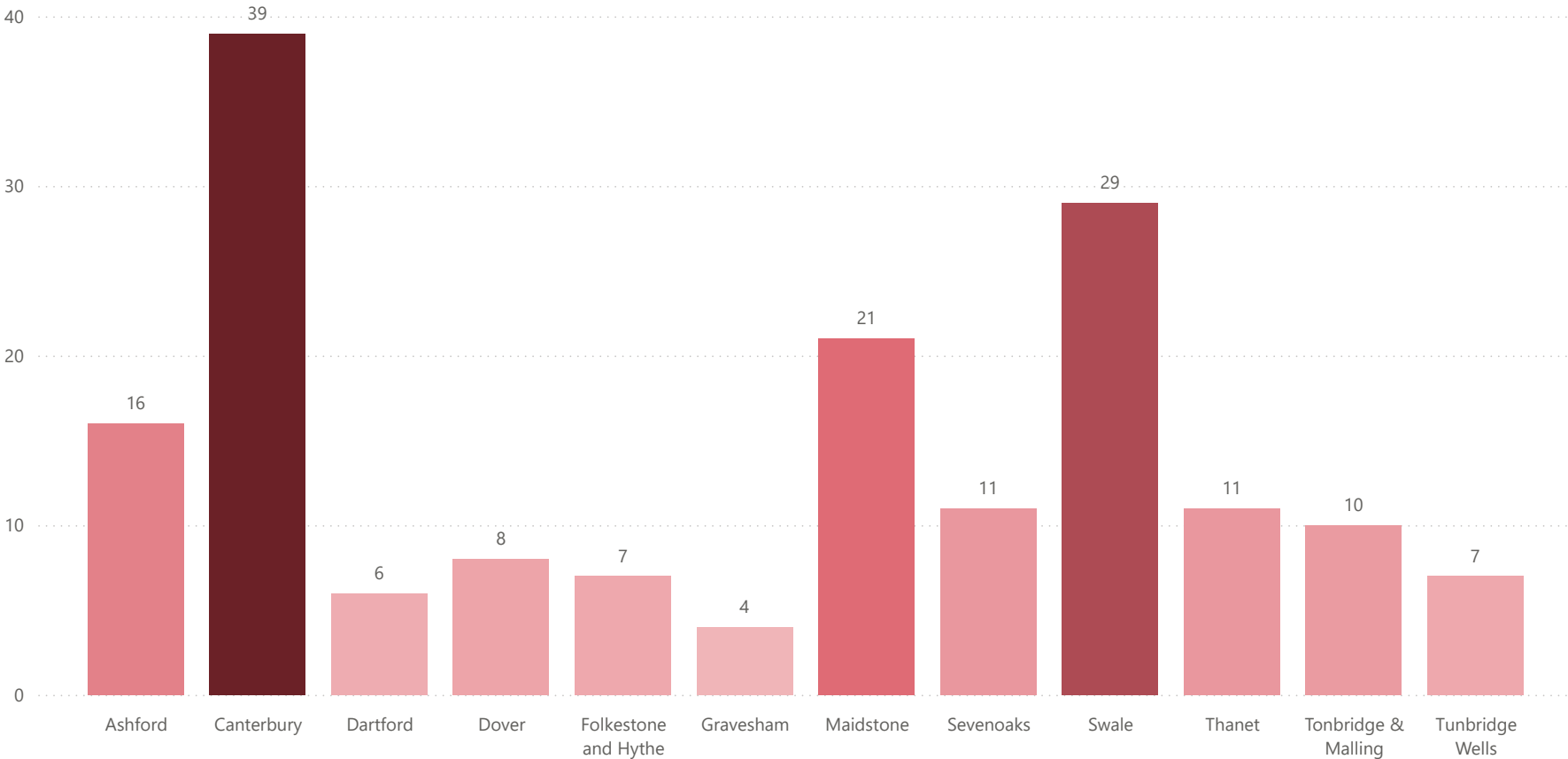

169

Number of NEET Leavers in Period